MAKE *AMERICA* "SAFE FOR DEMOCRACY"

BOSTON AMERICAN

LARGEST EVENING CIRCULATION IN NEW ENGLAND

10-P.M. EDITION

Largest Home—Going Circulation in New England

VOL. 17—No. 163 | BOSTON, SATURDAY, OCTOBER 2, 1920 | PRICE TWO CENTS

Registered in U. S. Patent Office. Copyright, 1920, by Boston American Co.

MacSWINEY, SINKING FAST, REFUSES FOOD

Today

Stone Walls Popular Get Your Mountain What the Mirror Saw Sleep for Digestion

By Arthur Brisbane

Copyright, 1920.

"Stone walls do not a prison make,
Nor iron bars a cage;
Minds innocent and quiet take
That for an hermitage."

More than fifty million "minds, innocent and quiet," have taken the stone and brick walls, asphalt streets, narrow quarters of our cities for their hermitage.

United States census shows that more than half the people now live in cities. What is more important and frightening, the population of cities is growing seven and a half times as rapidly as the population of the country.

The Creator of the universes who put the first man and woman in a beautiful garden, and subsequently stopped building operations on the Tower of Babel, foresaw everything, of course, and knew that one day, after the apple had been eaten, the city of stone, iron and glass would prove more attractive than any beautiful garden.

The same omnipotence knew also that vicious herding in cities is not to last forever. The flying machine will end city congestion. The future city will be a gigantic office building, or a gigantic factory, elevators taking the place of street cars, flying machines landing on the roofs, bringing passengers from distant residential hilltops. Wise men, now, are purchasing mountains with suitable landing places for flying machines that will be used by their sons in the future.

Get your mountain top today at a bargain. In 500 years only the slowest and dullest will live in valleys or on the plains.

Next Wednesday, in a Fifth avenue salesroom, New York, will see auctioned off the blood-stained, velvet chair in which Elwell was murdered, and, far more interesting, the mirror that saw and reflected the murder. One morbid person will buy the chair. Another will buy the mirror and wonder whom it saw and what it saw when the tired gambler was separated from his thirteen little wigs.

That mirror is like time, which sees everything, forgets everything, keeps no record of all that it has seen. Mirrors of glass may last a thousand years. They clear themselves of reflections good and bad.

Wipe clean the mind that becomes blurred and blotted with indistinct pictures.

Fifty days without food and MacSwiney still is alive. He sleeps only three hours at night. In his dreadful experience there is a lesson and information for those that live unwisely.

MacSwiney can do with little sleep because he needs only enough to rest and recharge his nervous battery. If he were eating he would need four to five hours more sleep to complete the process of digestion.

There is no perfect, complete digestion except in the later hours of a good night's sleep. That is why Napoleon, who boasted that he could do without sleep, died young of painful ulcers of the stomach, and that is why the dissipated man who cuts short his sleep to provide more time for vice, shows his habits in his face.

Eight hours for work, eight hours for drinking and studying, with reasonable amusement included; eight hours for sleep to recharge the nerves and complete digestion—that should be the program.

Sugar selling to big companies at twelve cents a pound. That tells a story of public robbery that ought to interest somebody in office and doesn't interest ANYBODY.

Two Democratic straws show that the wind is blowing toward Salt Creek. Somebody has told the New York World something, and it has begun "keening" for the lost Democrat. It has discovered, apparently, that its Mr. Cox is to remain Mr. Cox.

In New York, the World's State, the friends of Governor Smith (candidate for re-election) are working hard to persuade themselves and him that he may be elected even if Harding carries the State by 200,000, which is the lowest possible estimate. Quite a good many persons believe that Harding will carry New York city by 50,000.

The International Association of Machinists in their convention adopted resolution favoring United States recognition of the Russian government.

An intelligent Englishman visiting this country put the Russian proposition simply: "Of course, England wants to deal with Russia. It is none of our business how they govern themselves. We deal with cannibals in different islands, buy what they have to sell, sell what they want to buy, and do not try to regulate their diet."

THE WEATHER

Boston and vicinity: Generally fair tonight and Sunday; not much change in temperature; moderate to fresh southwest winds. Good flying weather. Sun rises 6:18; sets 5:35.
Moon rises 9:38 p. m.
High tide 3:06 p. m.
Temperatures till 11 a. m.: Maximum, 58 at 11 a. m.; minimum, 49 at 3 a. m.; average 53.5; Temperature at 11 p. m., 58.
Light all vehicles at 6:55 p. m.

TROTZKY WOUNDED, LONDON REPORT

EX-SENATOR CRANE DEAD

BASEBALL TRIBUNAL PLANNED

Famous Men Will Keep Game Clean, if Leagues Accept Lasker's Proposition

Chicago, Oct. 2.—Discussion of plans for taking control of professional baseball out of the hands of club owners and managers will be one of the principal topics at the annual meetings of the two major leagues during the coming Winter.

With four major league club owners already on record in favor of the establishment of a high tribunal of three leading American citizens representative of the public at large and uninterested financially in the game, the plan outlined by A. D. Lasker, a stockholder in the Chicago Cubs, gained impetus today.

"With the expose of the eight Chicago White Sox players as a result of investigations by the Cook County Grand Jury, sentiment in favor of adopting a plan for keeping the na-

Continued on Page 3, Column 1.

BATTING ORDER

FIRST GAME.		SECOND GAME.	
PHILLIES.	BRAVES.	PHILLIES.	BRAVES.
Paulette, 1b.	Powell, c.f.	Rixey, p.	Townsend, p.
Rawlings, 2b.	Payne, l.f.		
Williams, c.f.	Cruise, r.f.		
Mensel, l.f.	Holke, 1b.		
Miller, s.s.	Boeckel, 3b.		
Steagel, r.f.	Maranville, s.s.		
Wrightstone, 3b.	Gowdy, c.		
Tragesser, c.	Ford, 2b.		
Hubbell, p.	Scott, p.		

Late Cable Bulletins

BERLIN.—The German army has been reduced to 150,000 men, it is officially announced. The neutral zone has been evacuated.

WARSAW.—Baronovichi, an important rail intersection, is said to have been captured by the Poles, whose cavalry is said to have reached Vilna.

BRUSSELS.—Reconstruction of the devastated areas of France is declared essential to the financial readjustment of Europe by French financial experts, in a report to the economic conference.

Sues "to Humiliate," Says Model

Miss May B. Rollins, artist's model, who is suing Robert Barbour, millionaire manufacturer of Paterson, N. J. Barbour (in insert) is reported to have fled to Europe.

Photos by International.

New York, Oct. 2.—"I want to humiliate Robert Barbour as he humiliated me. I want to make him atone for luring me to his home and beating me with rods. He will find he cannot cast me off so lightly."

Thus did Miss May Rollins, beautiful artist's model, sum up her motives in bringing a $100,000 breach of promise suit against Barbour, millionaire bachelor of Paterson, N. J., who is reported to have fled the country, disguised as a stevedore.

Desire for money had no part in her calculations, according to Miss Rollins. If she wins her suit, she says she will give the money to charity.

"The world will never know the anguish I have undergone," said the model. "As a result of the treatment accorded me I suffered nervous breakdown and was under a physician's care for weeks.

"Having gotten me in his home, he beat me with rods in a perfect frenzy of rage to satisfy I know not what strange fancy.

"Before that he had made it plain he meant to marry me. He often counselled me not to worry about my future. He discouraged my attempts to get into motion pictures, although he would laughingly say I would make a good vampire."

Miss Rollins denied the suit had any taint of blackmail. She said she had learned Barbour sailed as a ship's stevedore on the Mauretania.

COTTON GOODS LOWER AT FALL RIVER MILLS

Fall River, Oct. 2.—Local manufacturers say that their goods are now 40 to 50 per cent lower than the prices quoted in April of this year. The latest report for this week shows another improvement in the local cloth market. Some of the local mills have operated their plants in full for the first time in nearly two months. A number of mills are to continue the four days' schedule, but for a short time. The printing division of the American Printing Company will resume operations Monday. The Globe Yarn Mills will not open their doors for the present.

210,000 WELSH COAL MINERS STRIKE

London, Oct. 2.—More than 210,000 Welsh coal miners struck today. They refused to accept the settlement which it was belived yesterday would avert the strike.

$15,000 IN WHISKEY SEIZED AT SPRINGFIELD

Springfield, Oct. 2.—Police today halted a truck on the outskirts of the city and seized nine barrels of whiskey, worth $15,000. Israel Bernstein, Michael Brown and Fortunata Cianflone were arrested.

PLACE FOOD TO TEMPT PRISONER

Tempting Viands Set Before MacSwiney, But He Refuses to Eat

London, Oct. 2—A last appeal to accept food was made to Terence MacSwiney in Brixton jail today by his physician. The doctor warned the Lord Mayor that he was sinking fast and begged him to take nourishment. MacSwiney, so weak that he could not even speak, refused.

London, Oct. 2.—Lord Mayor MacSwiney began the fifty-first day of his hunger strike today.

Within easy reach of the patient there was again placed early today a veritable banquet, no rich and heavy food, but tempting bits of nourishment just sustaining enough to give him a new lease of life and not too heavy to disrupt his system. For the patient is so close to death that the slightest exertion, even of his masticating organs, would bring on a coughing spell or a heart attack that might sever the thin thread by which his spirit is clinging to life.

MacSwiney's endurance has come to be looked upon as a scientific marvel by the scientific world of Europe. All the reports and rumors that he was being clandestinely fed have been definitely exploded, not only by unbiased visitors to his cell who spent long hours with him in close observation, but by the unimpeachable word of famous doctors.

The last of these to make the positive statement that MacSwiney's fast was "straight" one was Sir Norman Moore, noted specialist, whose diagnosis clinched the doubts even of the most skeptical.

Ever since the Lord Mayor was first locked up in the Brixton jail has the atmosphere been filled with such virtual certainty that his death is but a few hours at hand.

Brookline Girl Missing 3 Weeks

Miss Mary Alice Morgan, daughter of Mrs. Rose Morgan, has been missing from her home, No. 66 Pearl street, Brookline, since September 9.

RUSSIANS RIOT AT CAPITAL

Officials Reported Killed During Fighting Over Shortage of Food at Petrograd

By International News Service.

London, Oct. 2.—Persistent rumors that Leon Trotzky, Bolshevist War Minister, has been wounded either at the front or as a result of an attempt to assassinate him, are reaching Copenhagen, according to a Central News dispatch from that city.

The dispatch adds that General Budenny, famous Soviet cavalry commander, has been arrested and is held for court-martial.

Hassingfors, Finland, Oct. 2—An extensive factory strike has broken out in Petrograd and rioting is raging in that city, according to an London dispatch received here early today.

Several commissaries are reported to have been killed. The disorders are reported due to the bread shortage.

Mobs are demonstrating in favor of immediate peace with Poland, the dispatch adds.

3 BARRELS OF WHISKEY SEIZED ON NORTH LAND

Three barrels marked "oil" which on investigation proved to be whiskey valued at $6,000, were seized by prohibition agent aboard the steamer North Land. The owner, to which the liquor was consigned, has not been located.

BOSTON LAWYER DEAD TWO DAYS ON PIAZZA

Bangor, Me., Oct. 2.—Hugo Clark, a Boston attorney with offices at No. 68 State street, was found dead on the piazza of a cottage in Hampden. He had been dead two days when the body was discovered. It is thought that death resulted from natural causes.

London Newspapers Raise Prices

That the scarcity and excessive cost of the white paper used in the production of newspapers is by no means local to America is shown by recent dispatches from points as far removed as England and Brazil.

"And two exceptions all the London daily newspapers have been compelled to raise their prices. The famous Times is now sold at 5 cents, the Morning Post and the Daily Telegraph sell for six cents each, and the Daily News and Chronicle for four cents.

"Owing to the increase in the cost of newsprint (paper) in Bahia, Brazil the size of the leading newspapers there has been reduced and the price increased from 200 reis to 300 reis per copy.

"One of the troubles, according to paper manufacturers, is the mounting cost of raw material. Pulp wood has been costing as much as $35 a cord, ground pulp wood $140 per ton and sulphite pulp $170 a ton. Indications are," according to a recent announcement of its sales policy for 1921 by the International Paper Company, "that next Winter most of these troubles (embargoes, car, coal and other shortages, strikes, blockades, epidemics, strikes and other conditions) will continue and perhaps intensify, and that pulp wood especially will be scarcer than ever before. We are extremely apprehensive, therefore, that we will not be able to turn out full production in 1921."

The rise in the cost of paper continues to produce mortality among Canadian newspapers, many of which have been compelled to quit their fields. In most parts of the United States the two-cent newspaper is becoming a rarity. One hundred daily newspapers of the United States, "without print paper supply and largely dependent on open market purchases," have organized their own purchasing organization for the purpose of co-operative buying of print paper and paper mills.

WALSH INSISTS ON McCALL EXPLANATION

Senator John J. Walsh, Democratic candidate for Governor, at rallies in Lynn and Gloucester, reiterated his demand that Governor Coolidge and Bank Commissioner Allen explain the forced resignation of ex-Governor McCall from the board of directors of the Old South Trust Company.

"In this campaign," said Senator Walsh, "some people are slapping at mosquitoes while elephants are tearing down their houses."

Crane "Fought Shy" of Strange Reporters

Former Senator Crane was seldom if ever interviewed in the old-time sense of the word. He talked—a little and in a very low voice—to newspapermen he trusted or the policies of whose newspapers were his policies. But he consistently avoided the stranger young man who approached with, "Senator, my paper wants to know if—"

On some occasions of this kind Mr. Crane's reply would be pitched in a tone so low as to be almost inaudible. "I don't want to talk about that," he would say, or, "Tell Mr. Scanlon the knew the editors names, you may be sure that Senator Crane said he had nothing to say."

When Crane had something he wanted to get into the newspapers he usually got it there, but not often through the medium of the interviewer.

AGAINST WOMEN FARM WORKERS

Harding Declares Type of Work Is Not Consistent With American Standard

By International News Service.

Wilson's Corner, O., Oct. 2.—At the junction of three Ohio counties—Franklin, Madison and Union—Senator Warren G. Harding today addressed thousands of farmers and their women folk at an old-fashioned picnic and flag raising.

The Senator and Mrs. Harding motored from Marion, fifty odd miles away, in ideal autumn weather, to attend the celebration.

It was a distinctly rural audience, and Senator Harding spoke on topics relative to rural community life, expanding on the agricultural policies outlined in previous addresses. Later Harding said his agricultural policy was broadly divided into three phases.

"To all that is possible to make prosperous the land-owning farmer and oppose the menaces of increasing tenantry.

"Improve the means of distribution of farm products and encourage co-operative buying and marketing on the part of farmers.

"Protect American farm products against influx of cheaper foreign products by a properly adjusted protective tariff.

"If I is the nation's business," he said, "to concern itself with the social welfare of farm life. We want a prosperity for the American farmer which will allow him to bid for normal progress.

"This year in many sections of the United States girls, mothers and aged folk have worked in the fields and much of the work has been too hard to be considered in keeping with humanity and American standards.

Development of inland waterways, not in competition to the railroads but as a copartner in solving transportation problems, was urged by Senator Harding.

Educational conditions in rural communities, too, must be improved, the Senator said.

"We must face the fact," he observed, "that illiteracy is twice as common in the country as it is in the city, and that the opportunity for rural girls to get a high school education is all too limited."

"While we have boasted of America being a melting pot," he concluded, "we have sadly neglected the furtherance of Americanism in the true bulwark against extreme radicalism."

KING'S WAR COURIER IS SHOT IN IRELAND

London, Oct. 2.—Courier Brady who, during the great war, carried messages from the King to Sir Douglas Haig, the British commander on the western front, and from Haig to the King, was shot at Tubbercurry, Ireland. Shortly after the shooting several buildings were fired by the police in reprisal.

EXPIRES AT HOME IN DALTON

General Breakdown, After Collapse in July, Fatal to Former Governor and Senator

Dalton, Oct. 2.—Winthrop Murray Crane, ex-Senator, former Governor of Massachusetts and leader in the national councils of the Republican party, died today at the family home in this town, where he was born sixty-seven years ago.

Members of his family and Dr. Bruce S. Paddock were at the bedside of the famous statesman when he died.

Death was caused by imperfect arterial circulation, causing nervous exhaustion, technically known as encephalitis or inflammation of the brain. On the 4th of July Senator Crane himself "something gave out." His funeral will take place Monday. It was announced.

The illness of the former Senator began on July 4 at Northampton, when he collapsed during the cere-

Continued on Page 3, Column 6.

NASHUA, N. H., GIRL ATTEMPTS SUICIDE

Nashua, N. H., Oct. 2.—Miss Mary Louise Maynard, aged nineteen, of No. 60 High street, well known as one of Nashua's prettiest girls, attempted suicide by drinking a small vial of carbolic acid after her romance had been shattered by a quarrel with her fiance on her return from a motor trip.

Miss Maynard said that the groom-to-be with whom she had quarreled was Stanley Williams of No. 73 Federal street, Nashua. They met in Lawrence if he has returned.

A few minutes before the ceremony Harris would be united in calling the wedding off.

The girl returned to her home in this city in a semi-hysterical condition. While members of the family were out on the lower floor she swallowed the poison.

She was found in an unconscious condition and rushed to St. Joseph's Hospital where it is said that she will recover.

ENTERTAIN ABOARD SUBMARINE MOTHER SHIP

The U. S. S. Baltimore, mother ship of the submarine flotilla of the navy, was the scene of a pleasant affair when Captain Grant entertained Joseph W. Doherty, fellow-member of the Warren Manning Unit, Naval Reserve Force at the Charlestown Navy Yard. The party probably a last one for friends will be received before the Rainbow departs for Southern waters and Winter manoeuvres.

TWO NOME FLIERS INJURED IN CANADA

Vancouver, B. C., Oct. 2.—An accident, in which Lieutenant Nutt and his mechanician were seriously injured, has befallen plane No. 1 of the New York-to-Nome air fleet at Hazelton, on their return flight, according to a meagre report received here.

"BARNSWALLOWS" GREET WELLESLEY FRESHMEN

Wellesley Barnswallows, the college dramatic organization, which numbers more than a thousand, gave a reception to the freshman class today. Miss Laura R. Chandler, president of the Barn, welcomed the new class, and Miss Edith S. Tufts, dean of the college, and other officers were in the receiving line.

TRIBUNAL TO KEEP BASEBALL CLEAN IS PROPOSED BY LASKER

FOUR MAJOR LEAGUE CLUBS HAVE APPROVED PLAN

Continued From First Page.

tional pastime spotlessly clean has crystallized in baseball circles.

PROPOSE FAMOUS MEN.

Already the names of some of the nation's most famous men have been brought to the front, as possible members of this "super-court" of baseball. Among them are William Howard Taft, former President; General John J. Pershing; General Leonard Wood, William G. McAdoo, Senator Hiram W. Johnson and Judge K. M. Landis.

The proposed plan would establish a tribunal of three members whose authority over baseball matters would be absolute. These three would be paid salaries higher than any received by any man now in organized baseball. They would have "unreviewable authorities over presidents of all leagues, club owners, players and every other person, act or thing connected with the national game."

The four major league clubs that have approved the plan are the New York Giants, the Pittsburgh Pirates, the Chicago Cubs and the Chicago White Sox.

LASKER PUSHES PLAN.

Lasker is actively engaged in an effort to obtain approval of the plan from other baseball magnates. He will ask the minor leagues to come in also, when the National Association holds an annual meeting at Kansas City.

A temporary lull has come in the grand jury proceedings that have kept the fans and the players on tenter hooks during the past week. The jury here proposed to call no witnesses today but will resume its activities inquiry on Monday.

State's attorney MacLay Hoyne, who plunged actively into the inquiry on his return from New York yesterday, has made the charge that at least six games of the major leagues were "fixed" during the 1920 season. Evidence which he unfolded in New York, Hoyne said, caused him to make the charge.

PREDICTS BIGGER SCANDAL.

"I have evidence that several of the 1920 games were fixed and I have information that the forthcoming baseball scandal will be bigger," Hoyne said.

While in New York I gathered together loose threads of a 1920 scandal which would far surpass that of last year. I cannot say at this time what headway my investigation will be, but I will venture the assertion that there is more and bigger scandal coming in the baseball world."

Garry Herrmann, president of the Cincinnati Reds, who was chief witness before the Grand Jury yesterday, was questioned concerning reports that a $100,000 fund had been raised by gamblers to bribe the New York Giants to "lay down" so that Cincinnati could win the pennant last year. Herrmann is said to have denied any knowledge of the plot.

Sullivan Admits He Made Big Winning

New York, Oct. 2.—J. Joseph (Sport) Sullivan, the Boston gambler, indicted in connection with the baseball bribery plot, admitted today that he had "the low down" on the World's Series of 1919 and was a "big winner."

In the first statement made since his implication in the scandal, Sullivan threw a bombshell into the ranks of the gamblers mentioned in connection with the conspiracy by corroborating Abe Attell's allegation that a "master mind" framed the bribery plot, and Sullivan pointed to some him.

Sullivan, accompanied by his lawyer, William J. Kelly of Boston, is going to Chicago Monday, and he says he will reveal to the Cook County Grand Jury the "inside story" of the conspiracy.

The Boston gambler angrily maintains that he is being made "the goat," and he declares he "will not stand for it."

TOOK LOTS OF MONEY WEST.

Sullivan, in his interview with a newspaperman, declined to name the "master mind" or to go into details of the plot, but he declared he will not hesitate to reveal all to the Chicago authorities. He admitted that he knew the names of all the big gamblers who won on the series as a result of "advance information."

"They have visited me and made me the goat and I am not going to stand for it," said Sullivan. "I know all the whole history of the deal from beginning to end. I know the man whose money it was that paid off the Sox players—and I'm going to name him.

"I went West before the series with a lot of money. Some was my own and some belonged to others. I went first to Chicago, where the Sox, of course, were redhot favorites.

"PLACED" ALL HE HAD.

"The price was at that time 11 to 7 against Cincinnati. I was betting all the dough I had—and I handled several hundred thousand dollars' worth —on the Reds, so I took what I could find in Chicago, then moved down to Cleveland.

"The price began to drop as a big wad was bet on the Reds and there on the Reds—the money I was handing, as well as commissions that others handled—I had to go to Cincinnati. I got to Cincinnati, just before the series, after a tour of some other smaller Ohio cities, it was away down, and some bettors on the White Sox would give nothing for the Reds even money. But I placed all I had."

GATHERING EVIDENCE.

"Within the next forty-eight hours I will be on my way to Chicago, and when I get there I will tell the Grand Jury or any other officials the whole inside history of the frame-up."

Sullivan and his attorney desired to obtain certain additional facts before making their visit to Chicago and hence it was arranged to delay the Boston gambler's trip to the scene of scandal activities until Monday.

W. B. French Blames Meddling 'In-Laws'

Mrs. Jeannie Emmet French, who has won a divorce from William Barton French who is well known in Boston clubs. French, answering his wife's complaint, lays his marital woes to his "meddling relatives," who he says took too much interest in his money and were too ambitious in a social way. French has given his family an allowance of $62,000 a year. He is now living in a club in New York.

PHOTO © INTERNATIONAL

New York, Oct. 2—Social ambition and too many meddling relatives caused Mrs. Jeannie Emmet French to divorce William Barton French, well-known clubman of Boston, New York and Newport, according to a statement by the former husband.

French, who is paying his wife $50,000 a year alimony, and giving her an additional $12,000 for the support of their three-year-old daughter, said he loved her as much as ever, but couldn't stand his "in-laws."

They were too anxious about money, in the first place, according to French. Then, too, they were social climbers. He told of an unpleasant half-hour when he attended a formal function at his father-in-law's house wearing a business suit. After it was over he was lectured for some time on the enormity of not wearing dinner clothes to dinner.

Mr. French is living in his apartment in the Metropolitan Club. Mrs. French is supposed to be with her parents, Mr. and Mrs. Henry Emmet, of No. 39 East Seventy-second street.

TEMPLE CALLS DR. BUSTARD

Rockefeller's Pastor Expected to Accept; to Alternate With Dr. Myers

Acceptance of Tremont Temple's call to Rev. Dr. W. W. Bustard, pastor of the Euclid Avenue Baptist Church of Cleveland, was expected by the board of deacons today.

John D. Rockefeller is Dr. Bustard's leading parishioner, and the connection had achieved much publicity for the former Dudley Street Baptist Church pastor. Dr. Bustard is to alternate for three month periods with the Rev. Dr. Cortland Myers, who now occupies Tremont Temple alone. Heretofore, outside pastors have filled the pulpit during Dr. Myers' frequent absences at Bible conferences.

After serving for nine years at Dudley street, Dr. Bustard went to his present pastorate in 1909. In 1913 he was persuaded by Rockefeller to decline a call to Calvary Baptist Church in New York. Only the year before he had taken a fling at the Rockefeller money in a sermon.

Dr. Bustard was born in Paterson, N. J., in 1871. At Brown University he was baseball captain in 1895. He was also famous in football, track, boxing and wrestling. He was ordained at the Newton Theological Institution in 1898 nd married Ethel May Channell of Lewiston, Me., in the same year.

Friends of Irish to Meet

The first social or gettogether meeting of the Patrick Henry Branch, Friends of Irish Freedom, Mission Hill district, Roxbury, will be held on Monday evening at Tremont Hall, Tremont street, at 8 o'clock. A very pleasant evening is anticipated.

The Friendly Glow

THE days are getting shorter. Electric light bills will begin to increase.

Watch your lights, so that they are not in use when not needed.

The Edison Electric Illuminating Company of Boston

$10,000,000 FOR 'DRY' ENFORCING

Congress to Be Asked Enough to Cope With Increasing Illicit Liquor Traffic

Washington, Oct. 2.—Ten million dollars for "dry" law enforcement in 1921 will be sought from Congress at its next session.

Secretary of the Treasury Houston has not yet given approval finally to the schedule now being framed by Prohibition Commissioner Kramer, but the Secretary's position on enforcement of the Volstead law is that Congress must provide the funds to make enforcement of the Volstead law a success or take the blame for its failure.

Prohibition leaders in conference with Commissioner Kramer have assured him of their support in a drive before Congress to push through an appropriation liberal enough to expand the enforcement machinery and add to the inspection forces in such numbers as are believed necessary to cope with the growth of the illicit liquor traffic.

WOMEN TO CONDUCT FANEUIL HALL RALLY

Mrs. George Bass, chairman of the women's division of the Democratic National Committee, will be the principal speaker at a rally in Faneuil Hall Monday noon, under the auspices of the women of the Democratic State committee. Other speakers will be John Jackson Walsh, party candidate for governor; Mrs. Alles E. Cram, candidate for State treasurer, and John D. Flynn, representing the Brotherhood of Railway and Steamship Clerks and Freight Handlers.

COMMANDMENTS CITED BY COX

Democratic Candidate Declares Same Principle Applies to League

Tulsa, Okla., Oct. 2.—Governor Cox sought, in his nine speeches in Oklahoma, to project renewed religious fervor into his League of Nations "crusade."

He compared Article X. of the League covenant with "Article VIII. of the Ten Commandments," declaring the Biblical mandate "Thou Shalt Not Steal," and the League prohibition against external aggression "are identically the same in principle."

MAKES BURGLARY ILLEGAL.

"This commandment, first written on tablets of stone on Mount Sinai, he said, has since been written not only in the code of personal morals, but in the public law of every land. What is more it is backed up by courts and police power and commonsense.

"The League would extend the eighth commandment to cover international relations by making territorial burglary not only immoral but illegal."

Shifting his attack on Senator Harding, Governor Cox hurled jibes at the Republican candidate's "America first" slogan. He said:

"Senator Harding, formed from the front porch, now finds himself in 'No man's Land,' not knowing whether to turn for safety. His pretended idea of 'America First' is really 'safety first.'

IGNORE BIG ISSUE.

"The biggest issue of history is absent from his speeches. On the other hand, the reactionary leaders are endeavoring to hold to the belief that they have the election won, and think they can stampede the American public into voting blindly in enthusiasm for a winning side.

"Never was there a greater mistake. The American conscience is alive to the greatest opportunity the world has ever known to make war for all time impossible and to turn the vast expenditures for destruction of life into plans for the safety of humanity and the extension of the benefits of civilization throughout the world."

WINIFREDIAN READY TO SAIL WITH BIG CARGO

Carrying 130 cabin passengers and an enormous cargo the Leyland line steamship Winifredian will sail from Pier 4, Boston & Albany docks, East Boston, late today for Liverpool.

Among those listed to sail are Charles Reed, the artist; Miss Hannah Loewenberg, bound to Russia, where she will marry her childhood sweetheart; Miss Mary M. Thompson of this city, returning to visit her parents in England; Charles Sarge, a prominent grain exporter; Mrs. William D. Paine and Dexter S. Paine of Brookline, Mrs. Emily Spencer of Wellesley Hills, Mr. and Mrs. W. J. Bishop of Auburndale, Mrs. Edward C. Wright of Malden.

GUESTS COOK THE MEAL AT "PRACTICAL DINNER"

Lenox, Oct. 2.—The latest blow at the high cost of cooks was delivered in this town by members of the millionaire women's colony, when Mrs. Francis Dillon Fitzgibbon gave a practical dinner party at which all the guests helped cook their own food. The dinner was given at the home of Mrs. Fitzgibbon's mother, Mrs. George Winthrop Robbins, at Sunny Ridge. The guests who broiled before they ate were Mr. and Mrs. Carl A. de Gersdorff, Miss Cornelia Van Rensselaer Delafield, Mr. and Mrs. Samuel Frothingham, Mr. and Mrs. Everett Close, Mr. and Mrs. Charles Astor Bristed and the Misses M. and Grace Bristed.

Women for G. O. P. in Straw Vote

Women voters of the United States will strike a telling blow at the League of Nations at the presidential election in November.

Their blow will come in the form of an overwhelming vote for Senator Harding, the Republican nominee.

According to the figures of the Boston American's nation-wide straw vote, votes of women will be one of the big factors in swelling the Harding plurality.

The American's poll, taken among the various occupations of the country, already indicates that labor and capital is both back of the candidacy of Senator Harding.

This poll offers an extremely interesting study to laymen and politicians alike. It gives the people's answer to the momentous questions of the day.

WOMEN FOR HARDING.

And not the least interesting of these questions is the often repeated one—How will the women vote?

That great, hitherto intangible quality which has been injected into the political life of the nation, taken by occupations and in the homes, shows that the women of the United States will vote a great deal as the men will vote on this election—for Senator Harding.

This poll, being country-wide, collects the expressions throughout the land, north of the Mason and Dixon line.

In covering such a wide area, Boston American readers are given a breadth of view on the political situation which is enlightening and of intense interest.

In many quarters it was believed that the vote for the Prohibition candidate among women would be extremely large.

NURSES BACK COX.

In only one industrial group of women has there been any appreciable percentage shown for Watkins, the selection of the Dry party. This is recorded among the votes of nurses taken at various hospitals, which shows that among the women of their profession they will give a 19 per cent. vote for Watkins. In this profession also, the Cox sentiment runs ahead of the Harding vote, Harding receiving twenty votes as against twenty-five for Cox, Christensen and Debs receive one vote apiece.

Let us see how the women in the homes look upon the vital issue of the campaign.

Out of 754 women casting ballots, 573 voted for Senator Harding and 144 for Governor Cox.

What happened in one of the American should be representative of the entire city.

The balloting was conducted in East Boston, South Boston, Dorchester, Roxbury, Brookline, Newton and other suburbs, besides the vote in stores and other cities.

WOMEN IN HOMES FOR G. O. P.

Today's grand total brings the ratio of total votes for Harding and Cox just under three to one, but the women's vote is a strong four to one for the Republican nominee.

9 TO 1 FOR HARDING.

At the Waltham Watch Company the women voted five to one for Harding, while a group of Cambridge club women shows a ratio of nine to one.

In Boston proper, while Harding always leads in the women's votes, the percentage is not as high as it is in other sections, running between two to one and a little better, even in normal strong Democratic centres.

The analysis of the grand total to date shows that out of 4,199 votes cast, Harding receives 2,955, and Cox 1,016, the big majority of the voting coming from the large industrial centres, with only a very small number of groups from the suburban field and none from the rural districts.

The summary of today's voting is as follows:

104 WOMEN AT POWERS' THEATRE, LOS ANGELES, CALIF

Harding	80
Cox	20
Watkins	1
Christensen	1
Debs	2

150 BUSINESS WOMEN, CHICAGO

Harding	122
Cox	22
Watkins	1
Christensen	5

80 CHICAGO CLUB WOMEN, TAKEN AT CITY CLUB, CHICAGO

Harding	61
Cox	17
Watkins	1
Christensen	1

20 CLUB WOMEN OF CAMBRIDGE

Harding	18
Cox	2

TOTALS OF WOMEN VOTES, OUT OF 754 BALLOTS TAKEN

Harding	573
Cox	144
Watkins	20
Christensen	12
Debs	5

148 BOSTON HOUSEWIVES

Harding	115
Cox	26
Watkins	3
Christensen	3
Debs	1

53 BOSTON NURSES

Harding	30
Cox	25
Watkins	0
Christensen	0
Debs	1

56 CHICAGO HOUSEWIVES

Harding	40
Cox	15
Watkins	0
Christensen	1

37 WOMEN EMPLOYES WALTHAM WATCH CO.

Harding	30
Cox	6
Debs	1

GRAND TOTAL, OUT OF 4199 BALLOTS

Harding	2955
Cox	1016
Watkins	49
Christensen	116
Hiram W. Johnson	1

PLOT CHARGED BY MITCHELL

Cosmopolitan Trust Co. Head Threatens Expose of Alleged Attempt to Wreck Institution

Charging that the Cosmopolitan Trust Company has been the victim of a "diabolical plot," Max Mitchell, its president, today threatened to name the person whom he accuses of responsibility for an organized effort to wreck the institution.

Mr. Mitchell declares that by insidious methods depositors were warned to remove their deposits as the condition of the bank was precarious, and that this vicious slander had been largely responsible for the condition which necessitated the closing of the bank by Commissioner Allen.

The banker further declared if he had not requested the closing of the Cosmopolitan Trust Company when he did a panic would probably have resulted and even the largest banks in the city would not have escaped its effects.

"There was a plot to break the Cosmopolitan Trust Company and we have our idea who was in it, too—in fact, we know who it was," Mr. Mitchell said.

"On the recent Jewish holiday, Yom Kippur, there were 300 or 400 Jewish people called out of synagogues and told to draw out their money at once from the Cosmopolitan Trust Company," he continued. "This, in every, was only one instance, but it shows how far reaching was the plot to cause a run or otherwise distress the Cosmopolitan.

"We know of scores of people who got letters telling them to withdraw their money from our bank. We know where the telephone was used to call up one person after another and how they were urged to draw out their money."

By closing the bank the ring which has set out to ruin the institution was defeated in their purpose, Mr. Mitchell said. He said that the Commonwealth was fortunate in having such men as Governor Coolidge and Bank Commissioner Allen, but that the conditions in Boston at present should be remedied.

BOSTON BOUND COAL BOAT SINKS OFF CAPE HENRY

Norfolk, Va., Oct. 2.—The schooner Thomas F. Pollard of Boston, bound from Norfolk to Providence with coal, foundered during a fifty-six-mile gale off Cape Henry. The crew was rescued by lifesavers.

Bay State Laws Halt New York Rent Crisis

A compliment to the Massachusetts rent laws, the movement for the passage of which was inaugurated and urged by the Boston American, is contained in a statement from Arthur J. W. Hilly, chairman of Mayor Hylan's committee on rent profiteering in New York. The statement shows how similar laws enacted in New York have solved the situation there:

By ARTHUR J. W. HILLY.

The immediate action of the Legislature of the State of New York in strengthening the rent bills that were passed in April of the special session just closed has prevented the greatest crisis that ever confronted the city of New York. Hundreds of thousands of families of every class were faced with eviction on October 1 and did not know whether or not they were to receive a stay of a month or a year.

The demand that has been made by landlords upon these tenants for a home amounted to a virtual confiscation of the entire earnings of some of these families. The new rent laws have prevented this situation.

The courts are now made the arbitrators of rentals, and the burden of establishing the justice of the demand is placed upon the landlords. If the legislature had passed the bills prepared by Mayor John F. Hylan of New York we would now be in a position to solve the problem for those who have no homes.

New York has taken its place with Massachusetts, and has set an example to the rest of the country. The solution has prevented rent riots, and at the same time has opened the way to the solution of the larger problem of more buildings.

FEAR JOHNSON WILL BOLT

G. O. P. Alarmed at Report "Irreconcilable" Will Follow Senator Borah

Washington, Oct. 2.—That Senator Hiram W. Johnson may follow the move of Senator William E. Borah in withdrawing, temporarily at least, his active support of Senator Harding, Republican presidential nominee, aroused considerable alarm in G. O. P. circles here.

Senator Borah has notified the Republican National Committee that he will make no more speeches in the presidential campaign. He will, however, continue in the senatorial campaign where the fate of irreconcilable Senators is in doubt.

Senator Harding's recent pronouncement for an "Association of Nations" with a court of international justice as its foundation is understood to account for the breach between the candidate and the irreconcilable leaders.

Belief that former Senator Elihu Root, who framed the international tribunal under the League of Nations, will use his influence to have the United States enter the League in one form or another is understood to be a contributing factor.

Senator Borah is understood to have announced his decision not to make additional speeches for which he is scheduled by the national committee in telegrams to the Chicago and New York headquarters last Sunday. No reasons were given for his decision. Since that time the Senator has been besieged with telegrams and long-distance telephone calls from Republican leaders asking him to reconsider.

Nuns and Children Flee Fire

Quebec, Oct. 2.—Nuns and children in the Lincoln convent were forced to flee to safety when a fire, which threatened to destroy the institution, was discovered in one of the buildings. All of the occupants were removed safely.

MRS. HAMILTON HEADS MIDDLESEX W. C. T. U.

Mrs. Grace M. Hamilton of Winchester has been re-elected president of the Middlesex County W. C. T. U. Other officials are honorary president, Mrs. Abby F. Rolfe of Concord; president-at-large, Dr. N. Louise Rand of West Newton; recording secretary, Mrs. H. W. Packard; corresponding secretary, Mrs. E. N. Price of Wakefield; treasurer, Mrs. Clara S. Maynard, and secretary, Mrs. M. E. Ricker of Hudson.

RHODE ISLAND BOY IS KILLED BY ELECTRIC WIRE

Newport, R. I., Oct. 2.—Sidney Dennis, twelve-year-old son of Herbert Dennett, butler for Michael A. Van Beuren at Sunnyfields Farm, was killed on Turner's lane in Middletown when he received a shock from a broken electric wire. A tree had blown down and carried with it an electric light wire. The boy evidently picked up the wire.

LAFAYETTE

The new LaFayette is now on view in our show rooms 640 Commonwealth Ave.

Open Evenings

C. P. ROCKWELL, Inc.

Jordan Marsh Company—A New England Institution

Autumn Indoors Made Gay and Delightful With

A Victrola

Victrola Model XI, 150.00

The production of Talking Machines has been curtailed for some time, and it's very likely there will be a greater scarcity later in the Fall. If you are anticipating purchasing a talking machine NOW is the ideal time to make selection.

It's not even too early to be thinking of a Victrola as a Christmas gift, for the present opportunity to select from a wider selection makes a decision to purchase now advisable.

We have recently received a large number of machines, and at present we are amply stocked to supply all immediate need.

Our deferred payment plan places these excellent instruments within the reach of every household on the easiest possible monthly terms.

25.00 to 450.00

Music Hath Charms Especially The Entertaining Kind Played On

Victor Records

When the outdoor veranda is uncomfortable these cool Autumn nights, the indoors, with a companionable Victrola, and these delightful records, will while away many happy moments.

74630—Twilka Entertainseux, By Sergei Rachmanioff,	1.75
74550—Tosti's Good Bye, By Evan Williams	1.75
74639—Villanelle—By Amelita Galli-Curci	1.75
74626—Introduction Tarantelle, By Jascha Heifetz	1.75
88620—Old Folks at Home, By Ernestine Schumann-Heink	1.75
89089—L'Elisser d'Amore-Venti Scudi By Enrico Caruso-Guiseppe de Luca	2.00
87312—L'Addio a Napoli, By Enrico Caruso	1.25
70125—I Think I'll Get Wed in the Summer By Sir Harry Lauder	1.25
35603—Gems From Bohemian Girl By Victor Opera Company	1.35

Hear the Eight Famous Victor Artists at the Majestic Theatre, Oct. 31

Jordan Marsh Company

GREATER GILCHRIST'S BIRTHDAY SALE

MONDAY

Oct. 4th, 1920

Watch Sunday Papers For Details

GILCHRIST CO.

THE STORE OF PROGRESS

STATE LOSES A GOOD MAN IN DEATH OF CRANE, SAYS GOVERNOR

PASSING OF LEADER IS MOURNED

Men in All Walks of Life Join in Paying Tribute to Former Senator

The news of W. Murray Crane's death caused widespread sorrow throughout Massachusetts and the nation. Prominent men paid tribute to the dead leader. Among the tributes were the following:

CALVIN COOLIDGE, Governor and Vice-Presidential Nominee:

A great man has passed, whose going will deeply grieve this Commonwealth, who inspired the love of all who knew him. In the affection of his fellow men he stood first in Massachusetts.

I need not speak of his abilities. His character tells what they were. It is no doubt a commonplace to say our Commonwealth will never be the same without him. But his loss will be felt in a way that is not commonplace.

There is no time for a recital of his achievements—how greatly he strove for the good of his fellow men; with what courage and devotion he served them; his unselfishness he was, never seeking his, always solicitous of others.

For the influence for good that he was in our State and Nation, for the gift of such a life, for giving thanks for their having been, for seeking consolation and strength to bear their loss, men will turn alike to the 'Great Giver of all good and perfect gifts.' There is no other adequate way to cherish the memory of the friendship of Winthrop Murray Crane.

SAMUEL W. McCALL, Former Governor—In common with thousands, I am extremely sorry to hear the sad news about Mr. Crane. There was nothing ostentatious about him, yet he was a brilliant political leader without a rival. He was moderate and just and opposed to extreme action of any kind. He filled every office he ever held with high credit and was dominated by patriotic motives. His death is a very great loss to the Commonwealth and the country.

JHERMAN L. WHIPPLE—I regard W. Murray Crane's death as a severe loss to the commonwealth and the nation. He was a statesman of rare genius, and a businessman of superior sagacity and judgment. He will be missed in political circles, but more in the business and industrial life of the Commonwealth.

ALVAN T. FULLER, Congressman and Republican Nominee for Lieutenant-Governor—So Murray Crane is dead! I wrote him a month and it was after the Coolidge notification meeting. He was stricken about that time. I told him then I hoped his recovery would be sure and rapid, that the country and the Republican party needed his wise counsel and advice. I shall wire my sympathy to Mrs. Crane immediately.

ROBERT M. WASHBURN—Murray Crane dead! He was a man with a big heart, and with a host of friends.

WILLIAM S. GREENE, Member of Congress—I regret very sincerely to hear of the death of Senator Crane. I knew him intimately both here and at the State House and was always greatly attached to him and appreciated the great work he accomplished for his country and his party. I was always a warm admirer of him, and regret exceedingly, as all must do, to hear of his passing away. At this time his services would be most valuable to his country.

Senator Crane was one of the few men of his time who had the great faculty of bringing into close contact the business world and the political world, and getting out of the combination what was for the best interests of the people. I regard his death as a serious loss.

MICHAEL A. O'LEARY, Chairman Republican State Committee—The Commonwealth has lost a great philanthropist, a man who had the courage of his convictions, a staunch friend and a worthy foe. Everyone mourn his loss.

FRANK W. STEARNS—Words are wholly inadequate to express the universal sense of loss in the death of Mr. Murray Crane, the wise counsellor, the most respected and beloved man in Massachusetts—the friend of all.

SAMUEL L. POWERS, Former Congressman—Murray Crane was a man of most attractive personality. To know him was to love him. He possessed remarkable sagacity, was a man of much common sense, and was steadfast in conviction. His nature was kindly, generous and liberal, and he gave freely of his time and means in aid of all worthy undertakings. His death will be received with sorrow by the thousands who had the pleasure of knowing him.

The Boston American
Published daily (except Sunday) $6-$12 per year. Copyright, 1920, by HEARST'S INTERNATIONAL NEWSPAPER PUBLISHING COMPANY.
Entered as second class matter June 4, 1907, at the postoffice at Boston, Mass. Entered as second class matter at the Postoffice Department, Canada.
RATES OF SUBSCRIPTION, Mail—Postpaid, Domestic—One month, 50c; (within 200 miles), $0.85; (outside 200 miles), $1; six months, $2.50 (within 200 miles), $3.75; (outside 200 miles), $5; one year, $5 (within 200 miles), $7.50; (outside 200 miles), $10. Foreign—One month, $1.00; six months, $8.00; one year, $12.00. One cent extra per copy in the Boston Postal District. Domestic rates include postage in the United States (except the Boston Postal District), Porto Rico, Philippines, Cuba, Hawaii, Alaska, Panama Canal Zone (excluding postage in Canada; provide subscription at Canadian Postoffice Department rate and if not foreign rate applies.
SUBSCRIPTIONS PAYABLE STRICTLY IN ADVANCE.

W. Murray Crane at 3 Periods in His Career

The former Senator as he appeared a few months before his death.

A photograph taken just before Mr. Crane became Governor of Massachusetts.

Mrs. Crane and (below) Mr. Crane while he was in the United States Senate ten years ago.

I.O.O.F. EXPRESS APPRECIATION

Grateful to Governor, Mayor, Merchants and the Press for Assisting in Celebration

Editor American:

At the conclusion of the most interesting and enjoyable session in the history of Odd Fellowship, the committee on reception and entertainment of the Sovereign Grand Lodge wishes to express, through the medium of the Boston press, its appreciation and thanks to all the people who in many ways assisted in making this memorable week so successful.

Especially do we thank His Excellency Governor Coolidge, His Honor Mayor Peters, the police and park departments of Boston and Cambridge, the Red Cross, the merchants and all others who tendered special courtesies and rendered extraordinary service.

And more than all do we appreciate the work of the newspapers of Boston. The liberal space, the splendid reports and beautiful illustrations of the great parade, and other events, gave warmth and tone and zest to the program of the week. The reporters and the photographers were always "on the job." Their work was excellent, and the press of Boston is most heartily and sincerely thanked for the splendid service rendered.

It was the spirit of good-will and co-operation on the part of all the people that made this week so delightful to the distinguished guests who were "within our gates." And they came to us from every State in the Union and from every Province in the Dominion of Canada.

The Odd Fellows of Massachusetts, individually and collectively, thank you one and all.

GEORGE L. DOLLOFF,
Chairman of General Committee.
GEORGE H. FULLER,
Chairman of Press Committee.

DENY EX-POLICEMEN RAN BROOKLYN CARS

Former Boston policemen who went on strike September 9 and have not yet served as strike-breakers for the Brooklyn Rapid Transit Company in the recent labor trouble, declared George W. Dawson, delegated from the local policemen's union to investigate a report to that effect. It was rumored that the ex-policemen were thus seeking revenge on the Amalgamated Association of Street and Electric Railway Employes of America for failure of Boston carmen to go on a sympathetic strike last Fall.

BODY OF SOMERVILLE SOLDIER ARRIVES HOME

The body of Michael J. Fennell, who died from wounds received in the Argonne battle October 3, 1918, has arrived from France at the home of one of his sisters, Mrs. Catherine T. Flynn of No. 7 Fennell street, Somerville. Services will be held at St. Ann's Church, Somerville, tomorrow afternoon at 2 o'clock. A firing squad consisting of service men in the coast artillery will honor his grave in St. Paul's Cemetery, Arlington.

C. F. SULLIVAN QUITS POLITICS FOR ARMY

To accept a commission as first lieutenant in the United States Army, Charles F. Sullivan of Charlestown has withdrawn his name as a candidate to the Massachusetts Legislature. Sullivan, who is a world war veteran, was commissioned at Plattsburg in 1917. He served three years in the United States Cavalry. In the war he served at Camp Devens and in France with the 76th Division.

Arrest "Millionaire's" Family for Thefts

By International News Service

New York, Oct. 2.—The wife and four children of Angelo Salomone, Brooklyn "trucking king," were arrested early today and through them the police believe they have discovered the key to mysterious pier thefts, totalling a million dollars in the last six months.

The scene and circumstances of the arrests recall pages from Dickens. Three detectives, prowling on the pier robberies were passing th Salomone garage and stables on Imlay street, Brooklyn, when they heard a noise of hammering. Peeking through a knothole they saw Mrs. Salomone taking bolts of cloth out of a case and handing them to her four boys, ranging in age from nine to fifteen. The work went on silently. The youngsters seemed well trained and responded to their mother's every cue. Not a word was spoken.

FIVE BOYS ARRESTED.

When the woman had completed her job she gave a sign and the boys, laden with mysterious looking packages, tiptoed over a bridge to the rear of the garage to their apartment, followed by the woman. As they started to enter the arms of the law reached out of the shadows of the dawn and the mother and her five boys found themselves under arrest. They promptly confessed, according to the police.

The thefts included articles of all kinds, notably typewriter materials and manicure sets. In the apartment the detectives found on all sides neatly piled up goods, including typewriters. Many of the stores were to be shipped to Norway today.

Altogether the value of the booty stored up in the apartment was estimated at $30,000.

As the officers penetrated further into the flat they heard violent coughing. A man's voice struggled with choking. "Angelina," he was heard to call. Instead of his wife, whose report he evidently expected, the detectives entered and found him under arrest. But he was too sick to be moved.

RATED AS MILLIONAIRE.

Pneumonia is threatening his life. An officer stayed at his bedside. Salomone is rated in the Italian colony as a millionaire.

A few minutes later the mother and her four sons were hustled into a patrol wagon. Right behind it came another police motor filled with stolen goods. At the police station the mother and boys wept and told their story.

Between $25,000 and $50,000 of the goods seized in the Salomone home belonged to the New York Forwarding Company.

Mrs. Salamone, asked by the police to explain why she engaged in these thefts through her wealthy husband was able to supply the family with all they desired, told the old story of the lure of "easy money." A few months ago, she said, some one took $2,000 worth of goods out of a car in her husband's store. The thief was never caught. It looked easy, and she tried it herself. Once she had begun, she could not stop. Her boys proved valuable companions in crime.

LIE PASSED BY ALDERMEN

Fall River Board Has Hot Session Over Probing Boston Firm's Street Work

Fall River, Oct. 2.—Following a hearing held in City Hall, Alderman W. Harry Monks, who created a sensation a few days ago by asking for the appointment of a special committee to investigate the conduct of some members of the Board of Aldermen, hints that he may appeal to District Attorney Edmund Kenney of New Bedford for criminal prosecution.

During the session Alderman Monks condemned Alderman Piper, president of the Board of Aldermen, for denying him a place on the special committee. He accused him of placing there a member who could not be fair in his investigation of the Warren Bros. Company of Boston, who are doing street work for the city. Monks named Alderman George S. Wiley.

The lie was passed between them, and but for the interference of friends they would have punched each other after the session.

50 CHILDREN IN HARBOR WRECK

Coast Guards Rescue Harbor Forts' Youngsters From Steamer on Hull Rocks

The Point Allerton coast guard crew rescued fifty children from the government steamer William C. Brown, Jr., driven ashore on the rocks at Hull Point by a heavy southwest wind when her engines failed. Transfer of the imperilled children, who were returning from school at Hull to their homes at harbor forts, was made to the steamer Skip.

The government steamer's engine failed shortly after leaving Hull pier, and she drifted rapidly ashore, running upon the rocks at high tide. An attempt to float her will be made today.

Late reports of the recent gale have increased the damage estimate well above $100,000. Locally they include the pounding to pieces of the auxiliary schooner Verona on Hough's Neck on the Pemberton Railroad breakwater, and the disappearance of the famous old yacht Calypso from her moorings at Hough's Neck.

London Canon at St. Paul's

The Rev. Dr. William H. Carnegie, canon of Westminster Abbey, London, will preach at St. Paul's Cathedral tomorrow morning at 11 o'clock.

MURRAY CRANE DIES AT DALTON

Failed to Recover After Collapse at Notification of Governor Coolidge

Continued From First Page.

monies notifying Governor Coolidge of his nomination as Republican nominee for Vice-President.

The task of shaking hands in the hot sun all day with hundreds of persons proved too much for Senator Crane, who had undergone considerable strain at the Republican national convention.

He rallied quickly from the collapse, however, and it was not regarded as serious. Returning to his home here in an automobile, attended by Dr. F. J. Sullivan of Dalton, the Senator suffered five or six fainting spells, followed by more the next day. He insisted on going to his office as usual, but for days after that suffered from similar spells, during which he lost consciousness.

Early in September the Senator's condition had reached the point where specialists were called in, and on the night of September 4 his family were gathered at the bedside fearing the worst. Among the heart specialists called in consultation with Dr. Frederick were Dr. Hugh Williams and Dr. John Jenks Thomas of Boston and Dr. Frank S. Mears of New York.

Ex-Senator Crane's last public appearance was on August 12, when he attended a gathering at the Pittsfield Park Club to hear Chauncey M. Depew in his "Friday, the Thirteenth" address.

ONE OF THE "BIG FOUR."

Previous to the Republican convention he had announced that he would retire as Republican National Committeeman upon the expiration of his term of office.

He attended the convention as one of the "Big Four" delegates from this State with his former colleague, Senator Henry Cabot Lodge, Edward A. Thurston of Andover and Frederick H. Gillett, speaker of the National House of Representatives.

The announcement of Senator Crane's retirement created a stir in local Republican circles, as he had been a dominating factor for many years.

His connection with the famous paper manufacturing firm which bore his name made Senator Crane one of the wealthiest men in the Senate, and occupied a still more unique position, however, as the only Senator who never made a speech.

Nervous, retiring and extremely sensitive, Senator Crane often was referred to keep out of the public eye as much as possible, and his reticence was misinterpreted by many. Back of his refusal to put himself forward publicly, Senator Crane was one of the most powerful leaders of the Republican party, and in his day knew much to do with the fortunes of prominent men.

BORN APRIL 23, 1853.

Winthrop Murray Crane, former Governor of Massachusetts and former United States Senator, died today. He was born in Dalton in the Berkshires, April 23, 1853. His name was already a famous one, made so by the success of Zenas Crane, who, founded by Mr. Crane's grandfather, Zenas Crane, to the conduct of which the latter devoted his whole attention. The mills have long held contracts for the printing of bank bills, bonds and Canadian currency paper, from which bank notes are made, and it was also a mill that produced the paper for fibres to render counterfeiting more difficult.

Winthrop Murray Crane received his training in the public schools and at Williams Seminary, Easthampton. He was not a college man, but in later years received honorary degrees from Williams College and Harvard. At sixteen years of age he went into the paper business, which made him a rich man.

He was twice married and had three sons. By his first wife, who was Miss Josephine Bowler of Dalton, he became the father of Winthrop Murray Crane, Jr. The first Mrs. Crane died in 1891, and in less than four years later his second wife was Miss Josephine Boardman Wash. Four sons were born to them in 1907 and 1909.

Mr. Crane's political career began with the office of selectman of Dalton, which he held for three years. He at-large to the Republican national convention in 1892, and was a leading figure in this capacity. He was elected Lieutenant-Governor of Massachusetts in 1896, and was Governor for three terms, from 1900 to 1902.

He first became Senator when appointed to fill the vacancy caused by the death of Senator George F. Hoar. The Legislature subsequently elected Mr. Crane to complete the term, and he was re-elected. He was chairman of the Republican National Committee in 1908.

REFUSED CABINET PLACE.

Mr. Crane refused at least three opportunities to enter the Cabinet, by offering the portfolio of the Navy, Secretary of the Treasury and Postmaster-General. He was also offered the Secretaryship of State, combined with an extraordinary capacity for hard work. His methods and the antithesis of those followed by politicians, and he was once characterized as the "silent man in politics who never made a speech in his life."

His first inaugural address as Governor was delivered at the beginning of the State, but each of its recommendations became enacted into law. This was also true of the seven years he was Senator. He was said to be the only Massachusetts Governor who could utilize the veto power.

While Governor he settled the big transit strike which had crippled city traffic by persuading the men to go back to work pending a settlement of the pledge that if that at least one of their demands should be granted. This word he kept. His name was then entirely unknown and unacknowledged.

While he was Governor he disposed of a total of $4,000,000 of the Boston & Albany railroad because he knew that the question of leasing the road to the New York Central would come before the Legislature during his administration.

Members of the Crane family pay half the taxes of Dalton, it is stated. Mr. Crane and his brothers have done much for their home town, having presented it a public park, a Y. M. C. A. building and other philanthropies.

WOMAN ARRESTS DIPLOMAT

Former Minister to Panama Caught Drinking From Flask in Washington Hotel

Washington, Oct. 2.—All the diplomacy and local talent of Robert Stockwell Reynolds Hill, former United States Minister to Panama and Guatemala, failed to convince Mrs. Mina G. Van Winkle, head of the woman's bureau of the Washington police department, that drinking in public is not a statutory offence.

Mr. Hitt argued the case with her for fifteen minutes in the dining room of the Willard Hotel and then apparently consented to submit to arrest.

At police headquarters Hitt posted $10 collateral for himself and $10 for his companion, who gave the name of Miss Helen Miller. When arraigned before the court the pair promptly forfeited the money by continuing on his way to Hot Springs.

Mr. Hitt was in the dining room of Mrs. Van Winkle was seated nearby.

"I took special notice of Mr. Hitt because everyone seemed to know him," Mrs. Van Winkle explained. "After visiting several tables he returned, produced a flask and poured a drink for himself and his companion. There was nothing I could do but place him under arrest."

Before his two appointments as minister, Mr. Hitt was third secretary to the American embassy in London, second secretary in Rome, Paris, second secretary in Berlin and secretary to the embassy at Rome. He is a graduate of Yale and has an LL.B. from Harvard. He is a member of the Metropolitan, University and Chevy Chase clubs.

MILTON ARMY OFFICER IS SLAIN IN GERMANY

American army officials, acting in conjunction with German authorities are attempting to run to earth the murderer of Lieutenant Nathaniel S. Davis of East Milton, who was killed during a conference of Inter-Allied Rhineland Commission, of which he was a member, to his post at Adenau, when slain.

After a military funeral in Coblenz, the remains of the officer were shipped to this country and will be buried in Woodlawn Cemetery, New York.

Lieutenant Davis was the son of Mr. and Mrs. Charles Davis of Pleasant street, East Milton, and was a graduate of Harvard in 1909, and of the Harvard Law School in 1912.

He went abroad as a member of a regiment from Minnesota at the outbreak of hostilities, was transferred to the intelligence department of the army, and later he was appointed to the Inter-Allied Commission.

HAYWOOD BARRED USE OF NEW BEDFORD RINK

New Bedford, Oct. 2.—The use of Rink for W. D. Haywood to talk in Sunday has been refused by the management, after finding out an I. W. W. meeting was to be held. Mayor Ashley said that Mr. Haywood would be permitted to talk on the streets, but that no seditious utterances would be allowed.

ROOSEVELT SERVICE TO BE HELD HERE OCT. 27

Mayor Peters is shortly to announce the appointment of a committee of prominent men and women residents of Boston to arrange a Roosevelt memorial service in Boston on Oct. 27. The personnel of the committee will be made known some time next week.

Gray Nuns' Orphanage Faces Eviction

Worcester, Oct. 2.—Plans for American residence of Worcester County are expected to be changed, and a fund to forestall a threatened eviction of the Gray Nuns out of their 43 orphan boys and girls from St. Aimes orphanage on Granite street. The quiet have not money enough to meet the mortgages and make alterations ordered by the State building inspectors.

Sister Ivy, superior of the orphanage, is fearful that the fund cannot be raised for the improvements before the vacating order becomes effective on Oct. 15, and erect another building more suitable for the growing needs of the orphanage.

BELASCO SUED FOR $200,000

Willie Pogany, Artist, Charges Attempt to Wreck Home by Slander in Play

New York, Oct. 2.—Willie Pogany is married. He is married hard, fast and respectably, as he can prove by the deserving of his Washington square south studio, which he has been living in all Broadway and anyone else who cares to listen.

And this is the principal wail in the $200,000 suit for damages which he has filed against David Belasco, Charles Frohman, Inc., and Faris Marinoff, all three of whom, he alleges, are using his name in such a "scandalous, slanderous and defamatory way" as to all "but wreck his family life.

PLAY CAUSES FUSS.

For such as are not properly familiar with Willie's identity, he is described as "Willie Who," as artist, theatrical producer, illustrator of more than sixty books, scenic painter, designer and what not. To which he adds to the description he asserting that he is a native of Hungary, the husband of a beautiful and talented young Danish flaxie named Natalie.

All the fuss started upon the night of August 31, last, when the three-act play, "The Gipsy Trail," opened at the Empire Theatre here. In that play Faris Marinoff, the heroine says to her husband:

"I have a sweetheart—Willie Pogany. I'll see him first time he sees me at one look. Dear boy, just now he have no work. His pictures do not sell. He is poor. He need my little money. He pay me back when we marry—maybe."

"Willie Who" darn bad, declares Willie. The idea of big being held up to the ridicule of theatre-goers as a husband-stealer, taking money from a woman! But what's still worse is this further outbreak from the heroine:

WHAT AROUSED WILLIE.

"Pogany Willie is not true to me. Money I give, all the time and he already a famous one American girl."

It's this last which causes the artist to declare that his name is being used in a slanderous, scandalous, defamatory way. He says the lines convey the impression that he is a cheap deceiver, wicked person and immoral.

Asked by the little bobbed-headed bewhiskers that how are the Wanderbilts and Goulds going to know something like that—there's balm to his wounded spirit only to $200,000 worth—he declares he has suffered from the nightly speaking of these lines since the play has opened, and the use of his authorized use of his name for advertising purposes, and that he has written to Mr. Belasco to explain things at home, though this last isn't mentioned in the papers.

FAMOUS BOSTON PIANIST IS DEAD IN CONNECTICUT

Carlo Buonamici, the well known Boston pianist, died suddenly at Fairfield, Conn., where he was born in Florence, Italy, June 28, 1875. His first recital in Boston took place January 15, 1900, and since then his annual appearances with the Boston Symphony orchestra, both here and in other cities, have been many. He made an European concert tour with Kubelik in 1903, and served in Italy from the Spring of 1914 to the last of January, 1919.

He was a member of the St. Botolph and Boston Art Clubs. A widow, one son, two sisters and a brother survive him.

TO PROSECUTE DRIVER OF TRUCK THAT KILLED BOY

Application will be made for a warrant against Alfred Alfer of No. 290 Washington street, Salem, with manslaughter, it being charged that the driver of the motor automobile truck he was operating along Harvard avenue, Allston, on which he knocked down and subsequently caused the death of Domenic Delisio, aged 3 years, of 10 Everett street, Brighton. The accident happened in front of the Harvard avenue fire station. He was taken to the Children's Hospital, where he died.

SUE GRANDCHILDREN TO AID AGED RELATIVE

Westfield, Oct. 2.—Neills H. Fox and others of Westfield have brought suit against their grandchildren, Arthur William and Grace Barry, grandchildren of Ellen J. King, aged 83 years, of No. 33 Washington street, in an effort to force the three defendants to aid in supporting their aged relative.

Several grandchildren now paying for the care of Mrs. King are said to be in invalid, claim that the others should share in the expense.

SOUTH END WOMAN IS HIT BY MOTORCYCLIST

Eliza Duncan, aged fifty-two, married, of No. 61 Pembroke street, was knocked down at Tremont and West Newton streets by a motorcycle ridden by Frank Dadoli of No. 30 Weberg street, East Boston. At the City Hospital she was found to be suffering from contusions of the body and was held for treatment.

IRISH FLEEING TO AMERICA

Thousands Quit Country in Reign of Terror in Which 102 Towns Have Suffered

Dublin, Oct. 2.—Thousands more are expected to flee from Ireland to America in the most exodus in existence. Thousands of Irish to leave their country for America. They are quitting their businesses and their farms and will make no effort to new start in the United States.

A new light on the nature of the reprisals came when Alfred Fleet of London, one of the Black and Tan police who aided in the sack of Balbriggan, was interviewed in the London correspondent of the London Daily News.

LIKE CORPS OF BANDITS.

"I was ashamed of myself," he said. "When I resigned from the police force they asked me what I did it for. I told them the truth—that I was joining a police force but that it was like a corps of bandits. We were ordered to go to Balbriggan for the reason that it was a hotbed of Sinn Feinism. That is why I have come out of the force. The term 'job' was used to cover all of which we were ashamed

HARVARD, YALE, TUFTS AND B. C. BUSY ON GRIDIRON TODAY

CRIMSON BATTLES MAINE

Big Football Day for the Greater Boston Fans With Three Local Games

COLLEGE GAMES TODAY

Harvard vs. Maine, at the Stadium.
Yale vs. Carnegie Tech, at New Haven.
Dartmouth vs. Norwich, at Hanover.
Brown vs. Amherst, at Providence.
Princeton vs. Swarthmore, at Princeton.
Boston University vs. Worcester Tech, at Worcester.
Tufts vs. Bowdoin, at Medford.
Bates vs. New Hampshire, at Durham.
Williams vs. Rensselaer, at Williamstown.
Wesleyan vs. R. I. State, at Middletown.
Mass. Aggies vs. Ct. State, at Amherst.
Boston College vs. St. Alphonsus A. A., at University Heights.
Penn. State vs. Gettysburg, at State College.
Pennsylvania vs. Bucknell, at Philadelphia.
Syracuse vs. Vermont, at Syracuse.
Colby vs. Fort McKinley, at Waterville.
Colgate vs. Susquehanna, at Hamilton.
Cornell vs. Rochester, at Ithaca.
Georgetown vs. St. Johns, at Washington.
Notre Dame vs. Kalamazoo, at Notre Dame.
Army vs. Union, at West Point.
Navy vs. North Carolina, at Annapolis.
West Virginia vs. Lehigh, at Morgantown.

By CHARLES E. PARKER

Greater Boston's college football fans split three ways today when it came to selecting the scene of their Saturday afternoon's gridiron entertainment, some heading for the Harvard Stadium, where Coach Fisher's ponderous Crimson team was meeting Maine; others going to Somerville to witness Tufts' opening game with Bowdoin; and still others taking for Newton Heights where Major Frank Cavanaugh's sturdy Boston College team is staging a practice game with the St. Alphonsus A. A. eleven.

There was a scattering of local enthusiasts, who, because of college affiliations or a desire to witness what should prove more evenly contested games than the usual calendar opener, left early today for Providence or New Haven, where, respectively, there are being staged the Brown-Amherst and Yale-Carnegie Tech melees.

Harvard Favorite Over Maine

Fisher's team entered the Stadium game a strong favorite over the University of Maine, owing to the latter's poor showing against Boston University last week, and Harvard enthusiasts were anticipating a large score and an opportunity to see the majority of the Harvard squad in action before the game had ended.

Tufts was the favorite over Bowdoin at the Oval, the latter being figured to do little better than it did against Springfield Y. M. C. A. College one week ago, while at the Heights the St. Alphonsus crew were considered no match for the powerful Maroon and Gold squad.

Big Interest in Yale-Carnegie Tech Game

It was the reports of the Yale-Carnegie Tech and Brown-Amherst games, however, that the local fandom was awaiting with keenest interest. Except in a change of backfield the Elis appeared little different in makeup than they were last year.

Eight of Brown's undefeated followers felt sure of victory in the game at Providence and a tight little tussle seemed assured when the game got underway. Brown ruled a slight favorite, largely because of the fine reputation of Coach Robinson and the fact that the game was being played on the Providence field where a plentiful supply of Brown backers was on hand.

TITLE SERIES GAME IN SOUTH BOSTON TODAY

The second game of the series for the championship of South Boston between the North Ward team and South Boston All Stars is played at M street playground today. Batteries, for Walworth, "Win" Carlson and "Billie" Hatcher; All Stars, "Jimmie" Shea and "Dick" McGann.

School Football Results

Dean Seconds 6, Rindge 0.
Watertown High 21, Melrose High 6.
Framingham High 14, Commerce High 12.
Newton High 51, Needham High 0.
Lowell High 7, Nashua High 6.

TONIGHT
Commonwealth A.A.
SCENIC TEMPLE, BERKELEY ST.
SIX ROUNDS
Eddie Daley vs. Fred Russeau
EIGHT ROUNDS
Johnny Brown of Newport vs. Mack Murphy of Atlantic
TEN ROUNDS
Jimmy Kenny of Wakefield vs. Young Geo. Gardner of Diamond Hill
TEN ROUNDS
DANNY KRAMER vs. ROY MOORE
Tickets, including war tax, $1, $1.65, $2

Too Old

OH DEAR! PAINTED IN 1560
HOW MUCH?
$40000
THAT'S PROFITEERING
WE CAN GET ONE PAINTED THIS YEAR CHEAPER THAN THAT
ITS TOO MUCH
IMAGINE THE PRICE OF OIL THEN - AND NOW - WELL BUYONE THAT WAS PAINTED THIS YEAR
I NEVER THOUGHT OF THAT

Copyright, 1920, by International Feature Service, Inc.

By TAD

CRIMSON SUBS IN MAINE GAME

Easy Victory Is Anticipated by Coach Fisher; First String Men in Reserve

LINEUP AT STADIUM.

HARVARD.		MAINE.
Macomber, Le.		Le., Flanagan
Talbert, lt.		lt., Boeme
Richard, lg.		lg., Musser
Havemeyer, c.		c., Lord
Woods, rg.		rg., Mahoney
Paxon, rt.		rt., Badger
Gaston, re.		re., McKerride
Johnson, qb.		qb., Ginsberg
Owen, l.hb.		l.hb., O'Brien
Chapin, r.hb.		r.hb., Smith
Horween, f. b.		f.b., Taylor

Referee—Dr. E. J. O'Brien, Tufts. Umpire—A. A. Noble, Amherst. Field judge—J. B. Pendleton, Bowdoin. Head linesman—Roderick Beebe, Yale.

With a number of substitutes in its line-up, the Harvard eleven played its second game of the season in the Stadium with the Maine team as opponents today.

Head Coach Fisher started a quartet of subs, Hubbard at left guard, Paxon at right tackle, Chapin at right half and Owen at left half. The Harvard regulars and first reg-ulars on the side lines ready to get into the game in case the Maine boys should show unexpected strength.

In any event, Fisher was determined not to allow the game to become a repetition of the Holy Cross contest, of a week back, when the Crimson was fortunate to win by the margin of a field goal, and was prepared to strengthen or lower the offensive power of his team according to the showing made by the Pine Tree State players.

Yale Opens Season With Carnegie Tech

New Haven, Oct. 2. — Yale met Carnegie Tech today in the Bowl in the opening game of the 1920 football season and a record first-game attendance was on hand. The Pittsburghers came here with a fairly heavy team and expect to hold Yale to a low score.

Captain Callahan played a part of the game. Acosta and Herr, the big freshman guard of a year ago, started as guards, and Dickens and MacKay were the tackles. Coach Ted Munger, the former tackles, filled the wing positions.

Aldrich, French and Webb started the game in the backfield with Kempton and Murphy alternating at directing the play.

HOLIDAY AUTO RACES AT COMBINATION PARK

A good list of events has been arranged for the automobile meet to be held at Combination Park, Medford, Columbus Day, under the auspices of the New England Automobile Racing Association.

Eight races for which trophies and cash prizes will be given will make up the program. "Wild Bill" Endicott will be one of the drivers.

RAY AND VARDON WIN AT NEW HAVEN

New Haven, Oct. 2.—Ted Ray and Harry Vardon, the English professionals, defeated Sidney Brett of Yale and Joseph Stein of Race Brook, 4 and 3, in an 18-hole match at the Race Brook Country Club.

TRIPLE HEADER FOR THE PIRATES TODAY

Pittsburgh, Oct. 2.—Pittsburgh has continuous baseball today, starting at 12 o'clock and continuing through until probably pretty close to sundown. Three games will be played between Pittsburgh and Cincinnati and they will follow one another with hardly any intermission.

JONES TIES BARNES AT END OF SECOND DAY

Atlanta, Ga., Oct. 2.—Bobby Jones and Jim Barnes were tied for the lead at the end of the second day's play in the Southern open golf championship. Their score for the thirty-six holes was 156.

BUGS BAER'S COLUMN

Baseball bootlegging at ten grand a boot is a profitable industry. Chicago will donate a loving cup stuffed with red ants to the Big Eight. The jack will be raised by unpopular subscription.

Arrangements are being made with the jails of the better class for an overflow attendance this Winter. None of the tickets is in the hands of the speculators. Owing to the short chain on handcuffs it looks like some pitchers will have to learn a new delivery. A jail delivery would probably be stylish around the time when the snow is flying on the shingle roofs.

The bird who would throw his own home town fans would probably steal the moss off the old oaken bucket, toss a shooting cracker into an old man's car trunnion and deprive a mouse of a meal by swiping the cheese from a nickel trap.

Jesse James was a deacon compared with those birds. Ponzi a billiantropist and Bluebeard a charming little playmate. Seasoning the soup with ground glass ruins the appetite.

The baseball scandal started as a rumor and figured to end that way. When she proved correct the United States couldn't have been more startled if Frank Ford had cornered the oat market.

This baseball smudge goes wherever English is undeleted by the censor. The constitution follows the pennant. Every ham and eggier in the works knows of the dirt, and 11 months but eight ball players will never get a chance to play again. Which is tougher than a meal of subway straps, but you can't expect to stuff the mattress with porcupine quills and not get insomnia.

The public isn't sore on the players. They're sorry for 'em. All of 'em were favorites with the mob and figured to probably earn $100,000 in straight salaries in the next eight or nine years. But they couldn't wait to grab the honey from the hive.

They held up the bee on his way home and discovered that he was a wasp.

Brooklyn Pitchers Have the Edge

HOW THE PITCHERS COMPARE

	Offensive	Defensive	Total
Brooklyn	542	1752	2294
Cleveland	480	1717	2197

By HUGH S. FULLERTON.

Pitching, according to the dope, is the secret of the success of the Brooklyn team and the chief ground of hope for the Dodgers in the World's Series. The Dodgers made a huge gain in the dope on the pitchers, compared with Cleveland.

Oddly enough, on straight pitching the two teams rank very closely together when studied as against the batter they must face. Brooklyn shows a slight advantage in the pitching strength for the purpose of the series, but the big gain of the Dodgers is in the attacking power of the pitching staff.

The pitchers of the Brooklyn outfit carry out the style of Robby and contribute their share of the attacking end of the game. Their batting mark is .260, with a catcher hitting close to .300, and the pitcher who will face the bulk of the Cleveland ferocity in batting any team is strengthened. The possession of strong-hitting battery men such as Robby's lineup dangerous in any inning and forces opposing pitchers to work all the time.

SMITH STAR PITCHER.

Marquard and Mamaux, of course, are wretched, but Smith, Pfeffer and Cadore force opposing pitchers to work—at least prevent them from taking a rest—and Grimes, who is Robby's pitching ace, is a real hitter against any kind of pitching.

I expected to find that Brooklyn would figure to hit the Cleveland pitchers stronger than they would be able to hit the Chicago pitchers in case the American League turned that way, but was surprised to discover that the dope gives Cleveland the better of the argument. According to the dope, would Cleveland hit Brooklyn's pitchers as hard as the White Sox would Brooklyn hit Cleveland as hard as it would hit Gleason's men even before the wholesale White Sox surpluses in this doping of team against team, is of small value as a means of comparing pitchers excepting for the series. This value of the pitcher depends upon his ability to stand up the batters he must face. As an illustration, Scott would be a wonderful pitcher against the New York Yankees and not so good against other clubs. In other words, a good pitcher may be a soft mark for a weak club. So in a World's Series we must not figure on what Grimes has done during the National League season or Bagby in the American, but figure what they have done against the kind of hitting they will meet in the series.

I have rated Grimes as highest in probable effectiveness against Cleveland, yet Sherry Smith would have rated highest against the White Sox in the nine-game series, at least five of the Brooklyn pitchers should be called upon, but Grimes, Smith and Pfeffer will bear the brunt of the work, with Marquard finishing up each end and Mamaux and Cheney break right, starting at least one game.

ROBBY'S GREAT TWIRLERS.

We must figure Grimes as Robby's chief asset, and Smith, who is at present in superb shape, quite the equal as a stopper of the left-handed hitters of the American League champs—and remember that the left-handed hitters are the chief asset in the attacking forces of the American Leaguers.

When I first doped the series, comparing Brooklyn with Cleveland, Brooklyn's lead in pitchers was considerably larger than now revealed. The development of Marie has certainly added to the Cleveland pitching strength wonderfully. He saved Cleveland and led the late season recovery after the slump following the death of Chapman and has been with the team longer, Cleveland would have won the championship with a week in which to rest after clinching it.

Marie did more than win games for Cleveland, he gave Bagby and Coveleskie the chance to rest, which was sorely needed. The coming of Mails with his string of victories added many points to Cleveland's World's Series value in giving the team a reliable left-hander with a lot of stuff, but chiefly in kept Coveleskie from being worn out and perhaps rendered valueless so far as the service is concerned, and it relieved Bagby, who was weakening under the strain of carrying the team.

COVELESKIE OFF FORM.

It cannot be figured that either Coveleskie or Bagby will be right now. They have carried the brunt of a heavy burden. Bagby has been in close to forty games and Coveleskie about thirty-six. Caldwell, of course, we cannot figure to be used much in such a series, being a finishing up. I am inclined to think that he would be extremely effective against Brooklyn, and Speaker will use him as finisher up and, if he gets the series in hand, may use him to start a game. Otherwise he must rely upon Coveleskie, Bagby and Mails. While, while the best hitter among the Indian twirlers, will not be much of a figure in this series.

(Copyright 1920 by The Bell Syndicate, Inc.)

BRAVES IN FINAL GAMES OF YEAR

Stallings' Men and Phillies in Twin Bill for a Windup

A double-header—naturally enough—concluded the season at Braves Field this afternoon. The Phils and the natives put on the last reel in their tense struggle for the cellar. The game may claim that baseball ended at the Wigwam a long time ago, but that's not here, there nor anywhere.

For some unknown reason Business Manager Haywood did not attempt to stage a triple-header, which is something to be thankful for, anyhow. By breaking even today the Braves can secure their hold on seventh place, regardless of what happens tomorrow.

It looked like a tough job at that, as quite a few of the Braves were billed to appear in the ranks of the independent teams that are staging World's Series of their own just now. On the other hand, Cactus Cravath has his full strength, such as it is, present, and nothing would please the swelling skipper better than a chance to get out of the depths.

SEVERAL BIG SOCCER GAMES PLAYED TODAY

Several soccer games were on the card today. The feature match was at Quincy, where Fore River A. C. clashed with the Rovers of Fall River.

The Maple Leafs of Quincy had an important contest with Farnum Shoe of Brockton at Quincy. Gray & Davis met Primo in Cambridge in a B division game.

Other games played today were: Boston Rovers and Boston Celtic at Sullivan square, Sturtevants and Swedish-Americans at Hyde Park and St. George and Fore River B at Everett.

INDIAN A. C. ELEVEN MEETS GLENWOOD A. A.

The Indian A. C. of East Boston will play the Glenwood A. A. at Wood Island Park, East Boston, tomorrow afternoon at 3 o'clock. This will be the first of the season for the Indians, who, on account of their record of last year, are the favorites. The Indians still have a few dates open and would like to hear from some of the fast semi-pro and amateur teams of the city. Manager Richard Skane, No. 249 Bennington street, East Boston, or telephone East Boston 7295.

BASEBALL SUMMARIES

NATIONAL LEAGUE
Standing of the Clubs

	W.	L.	Pct.		W.	L.	Pct.
Brook.	81	61	.599	Chic.	75	77	.493
N. Y.	86	66	.566	St. L.	73	79	.480
Cinci.	81	69	.540	Boston	61	88	.409
Phila.	77	74	.510	Pitts.	60	90	.400

Games Today
Philadelphia at Boston, 2 games.
Brooklyn at New York.
Cincinnati at Pittsburgh, 3 games.
St. Louis at Chicago.

National League Results
Brooklyn 4, New York 3, first game.
New York 4, Brooklyn 3, second game.
Chicago 3, St. Louis 2, 17 innings.
Boston-Philadelphia, wet grounds.
Cincinnati-Pittsburgh, rain.

AMERICAN LEAGUE
Standing of the Clubs

	W.	L.	Pct.		W.	L.	Pct.
Cleve.	87	55	.625	Bos.	73	81	.474
Chic.	85	57	.625	Wash.	68	82	.453
N. Y.	98	59	.617	Det.	60	92	.395
St. L.	75	76	.497	Phila.	47	104	.311

Games Today
Cleveland at Detroit.
Washington at Philadelphia.
Chicago at St. Louis.

American League Results
Detroit 5, Cleveland 4, first game.
Cleveland 10, Detroit 8, second game.
St. Louis 8, Chicago 6.
Washington 13, Philadelphia 8.

ACID TEST FOR DANNY KRAMER

West End Battler Will Have Hands Full in Clash With Moore Tonight

By JACK CONWAY.

Danny Kramer, West End puncher, will receive the well-known acid test tonight when he collides with Roy Moore of St. Paul in a ten-round bout at the Commonwealth A. A. If the local youth comes through with a victory this p. m. he will be in a position to demand matches with the best boys of his weight in the country.

Kramer has been boxing at a dizzy clip since he returned home after a campaign in California. He has stopped Paddy Lewis, Jimmy Fox and Johnny Russell. He now wants to add Moore to his list of casualties.

The Westerner has clashed with most of the leading men in the bantamweight class. He has never been knocked out and avers he has met a lot of boxers who can punch much harder than Kramer. Moore looks forward to scoring a win tonight.

Young George Gardner, of Lowell and Jimmy Kenny of Wakefield will mingle in the semi-final of eight rounds. Mack Murphy of Atlantic and Johnny Brown of Newport will clash in another eight-session affair, while Eddie Daley of Dorchester and Fred Russo of Somerville will travel the six-round distance.

Kloby-Siegal Bout Tickets Now Ready

John P. Mahony announces that tickets for the Kloby-Siegal bout, which will be staged at Braves Field on the afternoon of Columbus Day may be secured at the office of the Faneuil A. C. at No. 39 Court street. Hoped that the fans have asked for a block of 5,000 tickets, while there is also a heavy demand for reservation from all parts of New England.

Siegal has gone to a private camp where he will finish his training for the tussle. Kloby is busy at Lawrence and is not the bashful in stating that he will stop his opponent. Promoter A. A. plans to book Kloby with Jack Britton in the event that the Lawrence warrior disposes of Siegal. Naturally Kloby is eager to get this match, but before he can do so he must dispose of Siegal, in the event of Kloby winning over Siegel there would not be any objections to a Kloby-Britton encounter.

Gardini and Cutler to Battle Here

Lou Daro has completed the program for the wrestling show to be given in Mechanics Building on the evening of Columbus Day. Renato Gardini, Boston wrestling star, will oppose Charley Cutler of Chicago in the feature match. Stella Havenga will clash with Iven Michaelof in one of the preliminaries, while in another Al Jolson will have Young Limilo as an opponent.

No Boxing Show at Armory A. A. Next Week

The Armory A. A. will not stage another show until October 19, when Jack Sharkey of New York will battle Young Barretto of Providence. The Triple A was offered the use of Mechanics Building for next Tuesday night, when those persons who purchased the entire course on the World's Series gave up their entertainment. Matchmaker Alex McLean was unable to secure a suitable card and so decided not to put on any show.

Tuohey Busy Booking Up Wrestling Stars

George Tuohey has his lines out for a bang-up wrestling card which he plans to stage in Mechanics Building on the evening of Columbus Day. During the Summer months, George did not stage any bouts, but with the arrival of cool weather he has been active as ever. The shows he has held at the Grand Opera House this Fall have been filled with action and have been enjoyed by the fans.

Donovan-Muggsy Bout Planned for Quincy

Matchmaker Tom Goodwin of the Quincy Old Colony is planning a bout between Mickey Donovan and Kelso Dalton of the Navy, a friend of his organization which will be held next Thursday night. Donovan is a big favorite with the fans in Fall Granite City, while Muggsy says he is prepared to resume his duties as the leading wing of the Navy. Either Donovan or Muggsy should be able to put on a corking show, as Lane of Cambridge in an eight-round affair.

Record Beats Geary

Nashua, N. H., Oct. 2.—Eddie Record of Nashua, N. J., was given the decision over Joe Geary of Boston, when the latter's seconds threw up the sponge into the ring in the eighth round.

American Association

Louisville 8, Milwaukee 1.

Best White Sox Can Do Now Is to Tie

The best the White Sox can do is to tie the Indians for first place. Such a condition will come to pass if the former team wins its two remaining games while the latter is dropping both contests still remaining to be played. In that event the standing will be:

	W.	L.
Cleveland	87	57
Chicago	87	57

Runs for the Week

NATIONAL LEAGUE.

Club.	M.	T.	W.	T.	F.	S.
Brooklyn	4	7	7	7	7	7
New York	4	7	7	7	7	7
Cincinnati	4	7	7	7	7	7
Chicago	4	7	7	7	7	7
Philadelphia	4	7	7	7	7	7
Boston	4	7	7	7	7	7
Pittsburgh	4	7	7	7	7	7

AMERICAN LEAGUE.

Club.	M.	T.	W.	T.	F.	S.
Cleveland	4	7	7	7	7	7
Washington	4	7	7	7	7	7
New York	4	7	7	7	7	7
Chicago	4	7	7	7	7	7
Detroit	4	7	7	7	7	7
Boston	4	7	7	7	7	7
Philadelphia	4	7	7	7	7	7
St. Louis	4	7	7	7	7	7

*No game played.

RACING

COLLYER'S SELECTIONS AT JAMAICA.

1—Conlae, Ruddles, Caligula.
2—Regresso, Paddy Dear, King Agrippa.
3—Sir Lawrence, Le Gaulois, Locust Leaves.
4—Cleopatra, Cirrus, Royce Rock.
5—Idle Bell, Maiden's Ballet, Jeserva.
6—Naturalist, Alphee, Daydue.

N. Y. JOURNAL SELECTIONS

1—Ruddles, Rep, Black Knight.
2—Paddy Dear, Regresso, King Agrippa.
3—Marie Antoinette, Round Robin, Sir Clarence.
4—Cleopatra, Cirrus, Mad Hatter.
5—Idle Dell, Maiden's Ballet, Clara Francis.
6—Naturalist, Fruitcake, Daydue.

CONSENSUS OF OPINION.

1—Ruddles, Conlae, Jeserva.
2—Paddy Dear, Regresso, King Agrippa.
3—Marie Antoinette, Round Robin, Locust Leaves.
4—Cirrus, Cleopatra, Royce Rock.
5—Idle Bell, Maidens' Ballet, Jean Marie.
6—Naturalist, Fair Cake, Cromwell.

AT LAUREL.

1—Harmonique, Voormie, Bon Homme.
2—Royal Arch, Skibbereen, Flare.
3—James, Austral, Court Fool.
4—Salmon Entry, Ross Entry, Valley of the Moon.
5—Bell Solar, Gnome, Sunnyland Entry.
6—Billy Mooney, Bolster, Siren Maid.
7—Paul Jones, St. Germain, Pearose.

AT LATONIA.

1—Lost Colt, Lady Luxury, Keobly.
2—Black Bock, Dan Jackson, Courtview.
3—Gourmand, Chief Brown, Captain Rees.
4—Believe Yourself, Camden Entry, Colonel Blackburn.
5—Flags, Jorice, Destroyer.
6—Cotton Blossom, Goldblatt-Powers Entry, Miss Pat.
7—Manager Waite, Lucky B. Cheer Leader.

Harmonique, Voormie Win Laurel Events

Laurel, Md., Oct. 2.—Harmonique, Voormie, Bon Homme, Royal Arch, Skibbereen, Flare, James, Austral, Court Fool, Salmon Entry, Ross Entry, Valley of the Moon, Bell Solar, Gnome, Sunnyland Entry, Billy Mooney, Bolster, Siren Maid, Paul Jones, St. Germain, Pearose, were the winners at Laurel today.

CLEVELAND JOHNNY DOWNES BEATS VIERA

Brockton, Oct. 2.—Cleveland Johnny Downes defeated Tony Viera of New Bedford in the feature ten-round bout at the Proctor A. C. Mike Malia of South Boston beat Peter Gies of Brockton in the eight-round semi-final. Jack George of Brockton won the first preliminary from Harry Lorof Charlestown, while Pete Wood of Brockton was victorious over his fellow-townsman, Tony Batiste, in the other.

YOUNG MONTREAL DEFEATS O'DONNELL

Providence, Oct. 2.—Young Montreal of this city continued his winning streak at the National A. C. defeating Joe O'Donnell of Philadelphia in a twelve-round contest. During the fourth round, in which Montreal was down for the count of nine, the Providence Spartan was out in front in every frame.

Roller Polo Results

Fall River 10, Bridgeport 1.
New Bedford 7, Hartford 3.

PLAY FINALS FOR LESLEY CUP

New York and Pennsylvania Teams Meet; Bay State Golfers Eliminated

By ROBERT E. HARLOW.

Philadelphia, Oct. 2.—New York and Pennsylvania played today for possession of the Lesley Cup, as the Massachusetts team was eliminated by the Metropolitan golfers by an 8 and 7 score over the Merion Cricket Club course.

Oswald Kirkby, the New York captain, put something over in the manner in which he lined up his team, and it certainly did aid New York in winning. When Ned Sawyer, rated number one on the New York team, because he is the Metropolitan champion, failed to show up, Kirkby ran Peter Harmon, the young Hudson River golfer, into first place on his team.

Kirkby's Action is Criticized

This put Harmon up against Francis Ouimet in the singles and paired him with Cornelius Sullivan in the doubles against Ouimet and Jesse Guilford. The Ouimet-Guilford combination in the doubles and Ouimet in the singles were fast enough to have accounted for anything New York had, and Kirkby played it this way. He wasted his poorest ammunition on them and saved his other and better players for matches in which they had more chance to win.

There was some unfavorable comment, especially by W. C. Downes, Jr., captain of the Pennsylvania team, who figured that in accordance with the spirit of the Lesley Cup program, New York should have played its team with its strongest men up top, as Massachusetts did. As it was, the thing settled down to the Fred Wright-Jesse Sweetser match, for those golfers faced the second extra tee with the series tied at seven each. Sweetser won the twentieth hole with a five to Wright's six.

Ouimet Shatters Course Record

Francis Ouimet simply walked away with the individual honors. He smeared the championship Merion course with a 68—34 out and 34 in. Only one putt was conceded and it was less than two feet. Ouimet hit every shot but one perfectly and recovered from that one in three. It's logic to the rough at the sixteenth, with a good cut to the green and a chip which enabled him to get his par four. He did not take worse than par on any hole, and hit the par figure twice. The summary:

SINGLES.

Francis Ouimet, Boston, beat Peter Harmon, New York, 7 and 5.
Fred Wright, Boston, beat Jesse Sweetser, New York, 1 up, 20 holes.
Jesse Guilford, Boston, beat Oswald Kirkby, New York, 3 and 2.
Thomas Claffin, Boston, beat Reginald Bennett, New York, 2 and 1.
Frank Dyer, New York, beat P. C. Newton, Boston, 4 and 3.
John Anderson, New York, beat Ray Gerrish, Boston, 3 and 2.
R. Kammer, New York, beat Parker Goodell, Boston, 1 up.
Charles Tabek, Boston, beat A. L. Walker, New York, 2 and 1.
Robert Stone, Boston, beat C. J. Sullivan, New York, 7 and 6.
Jerry Travers, New York, beat Parker Whittemore, Boston, 1 up, 21 holes.

PITTSBURGH.

NEW YORK.	
R. M. Lewis and O. Kirkby (6—4)	1
R. W. White and Peter Harmon	0
C. J. Sullivan and Jesse Sweetser (3—1)	1
F. J. Sullivan and Peter Harmon, Jr.	0
Oswald Kirkby and Jesse Sweetser (3—1)	1
Totals	3

MASSACHUSETTS.	
P. W. Whittemore and C. W. Brown	0
P. K. Gorton and F. C. Newton	1
Francis Ouimet and Fred Wright (6—5)	1
J. Guilford and J. F. Guilford (5—4)	1
Totals	3

Archers to Shoot

The annual tournament and championship meeting of the Eastern Archery association will be held on the Newton Centre Playground, on Monday, October 11, and Tuesday, October 12, 1920.

Everett Weakened by Loss of Stars

The Everett team, as it lined up against the Worcester team at Everett Field today, was a big disappointment to its supporters. With Sweatland Hanson ineligible on account of studies, Winchester out with blood poisoning and others out, the Everett aggregation looked weak when the game was called.

The Waltham-Medford game at Waltham with Cronin for the second boy football attraction of the day. Coach Leary's Watch City team has made notable strides in the past few days and should put up a great battle with the Mansfield coached Elevens, which, though lacking speed, is full of "pep" and never beaten before the final whistle blows.

Three North Shore Teams in Action

Three North Shore teams were in action Saturday afternoon opening the season at home with Cambridge Latin. There was a large turnout of enthusiasts, who were anxious to see how the former team shaped up under the tutelage of Coach White, successor to Cuddy, the man who put Swampscott on the football map.

The other games were between Revere and Peabody and Lynn Classical and Peabody High.

Other games today:
Noble and Greenough vs. Middlesex, at Concord.
Country Day vh. Newton High 2d, at Newton, (As M. I. T.)
Roxbury Latin vs. St. George's, at Newport.
Milton Academy vs. Hyde Park High, at Milton.
Groton vs. Boston Latin, at Groton.
Exeter vs. Harvard 2d, at Exeter.
Andover vs. Cushing, at Andover.
Worcester Academy vs. Springfield Training School, at Worcester.
Dean Academy vh. New Bedford Textile, at Franklin.
Lowell Textile vs. Tufts 1924, at Lowell.
Brookline High vs. Winthrop High, at Winthrop.
Malden High vs. Fitchburg High, at Fitchburg.
Dorchester High vs. Salem High, at Salem.
B. C. High vs. St. James High, at Haverhill.
Peabody High vs. Revere High, at Peabody.
Marblehead High vs. Gloucester High, at Gloucester.

Schebler Carburetors
FOR
FORD CARS
W. J. CONNELL COMPANY
574 Commonwealth Ave., Boston, Mass.

SECRET MEXICAN TREATY BARED

Count Reventlow Claims U. S., Britain and France Signed Away People's Rights

By KARL H. VON WIEGAND,
Boston American Staff Correspondent.

Berlin, Oct. 2—That the United States, that in President Wilson, entered into a secret agreement with Great Britain and France in the spring of 1917 in regard to Mexico, is the statement made by Count Reventlow in his new weekly, Der Reichswart, or the guardian of the realm, the first number of which has just appeared.

Without giving the source of the alleged information, the count gives what purports to be a general outline of the secret document. He says:

TERMS OF SECRET TREATY.

"Great Britain and France renew their express recognition of the Monroe Doctrine. Great Britain assures the United States in advance of her consent if America acquires Mexican territory. Great Britain obligates herself to act jointly with the United States to hinder the Japanese from acquiring a foothold in Central or South America or in the Pacific Ocean.

"The United States on her part obligates herself to give Great Britain assistance against Japanese expansion in the Far East where such a policy of Japan is against British interest. In case of war between Japan and the United States, Great Britain obligates herself not to support the Japanese with arms or financially. The United States reciprocally obligates herself in event of a war between Great Britain and Japan.

U. S. PARAMOUNT IN MEXICO.

"Great Britain and France expressly recognize the interests of the United States in Mexico as 'paramount.' Both obligate themselves to the position that all claims of their citizens of whatever nature against Mexico be referred to the United States. The latter, on her part, obligates herself to force a collection of the British and French claims.

"Great Britain and France agree not to grant any loans in the future of whatever kind to Mexico and not to admit any Mexican stocks or securities to the London or Paris markets except with the approval of the United States.

"Both European powers concede the United States control of Mexican finances and further agree the United States may insist that Mexico grant her preferential tariffs. Without the consent of the United States Mexico may give no grants or concessions to foreign nations. The British and French governments will do everything possible to restrain their citizens from trying to acquire concessions in Mexico.

"Control of the Mexican Tuscoulay (sword garbled) railway is conceded to the United States. All three powers are in agreement to hinder the resumption of German trade with Mexico. Central and South America after the war. Mexico may not buy or import arms, the importation of arms to be prevented by the United States and the two other signatory powers after the war."

Count Reventlow comments at length on the various paragraphs of the alleged agreement, giving the impression that there is no doubt about its existence.

"When the American people went into the war in 1917," he said, "it presumably the United States) was uprightly convinced that such steps were necessary for the right of freedom, humanity and the inviolability of treaties as the keys on the British propaganda were called. In the meantime many illusions may have been dissipated by the United States."

Concluding, the Count commented: "This agreement of these three powers in regard to Mexico is a glorious monument to the methods by which the people are betrayed, in this case above all others the peoples of the United States and Mexico, each after their manner."

JAP DELEGATES TO PUT CASE BEFORE U. S. PUBLIC

By Universal Service.

Tokio, Oct. 2—One of the most important meetings in the history of the Japan-American Association has just been held here. The meeting considered the advisability of recommending that Baron E. Shibusawa and Viscount Kaneko or two other prominent Japanese go to America and put the case of Japan directly before the people.

The Japanese representatives will visit former President Taft and discuss the Japanese situation upon their arrival. There is an evident anti-American feeling here.

3 AUTOISTS BADLY HURT WHEN BEE STINGS DRIVER

Lawrence, Oct. 2—A bee sting was responsible for an accident which injured four local autoists who were on their way home from the White Mountains. Daniel Regan was at the wheel of the car and lost control when a bee stung him. The car crashed into a tree and the occupants were thrown into the roadway. Mrs. C. J. Mahoney, her sister, Miss Agnes Regan and Miss Mary Cahill are at the Massachusetts General Hospital, Boston, suffering from severe injuries.

DIVORCE PROMISED TO ANNA MARTIN, ACTRESS

New York, Oct. 2—Anna Martin, motion picture actress, arrived in New York today aboard the Twentieth Century Limited, she was smiling and happy because Judge Scanlan of the Chicago courts had promised he would grant her a divorce from Joseph J. Martin, automobile magnate on the grounds of desertion. Miss Martin recently starred in "Cinderella of the Mountains."

Cuticura Soap
The Safety Razor
Shaving Soap
Cuticura Soap shaves without mug. Everywhere 25c

Baby Coughs
require treatment with a remedy that contains no opiates. Piso's is mild but effective; pleasant to take. Ask your druggist for
PISO'S

AT YOUR SERVICE

The success of a store is measured in no small degree, by the service it gives.

We pride ourselves on the completeness and well-known excellence of our service. It comprises:

OUR Free Delivery to all parts of Greater Boston.

OUR Telephone and Mail Order System, which affords you quick and intelligent shopping when unable to reach the store in person.

OUR Charge Account privilege enjoyed by so many thousands of patrons.

OUR Elevator Service to and from our Basement Store.

OUR 60 departments each carrying a comprehensive stock of staple goods at all seasons.

OUR Three Great Bargain Aisles where daily are offered special lots of tempting values in everyday needs.

OUR Special Sales featured—timely underpriced lots from manufacturers and wholesalers—surplus stocks from specialty houses and other important sales of stocks from stores that are discontinuing business.

Unbleached Sheets
Size 50x88, a good grade, for single beds, cots, bunks, etc. Made for the U. S. Shipping Board 89c

Jordan Marsh Company
Great Basement Store
The Famous Store Within a Store
For the Sale of the Less Expensive Merchandise

Bleached Pillow Cases
Size 45x36, hemmed with 2-inch hem. Standard quality—free from sizing. Made for U. S. Shipping Board 39c

HELPING OUR PATRONS TO PRACTICE ECONOMY

A Special List of Excellent Values in

Trustworthy Fall Merchandise of the Less Expensive Grades

LEARN to SAVE MONEY by SPENDING IT JUDICIOUSLY

Women's Gloves
White Glace Gloves, 4.39
elbow length, 8-button.
Capeskin Gloves, 3.25
in beaver, shades.
French Lambskin Gloves, 2.25
clasp, black, white, gray and brown.
Long Chamoisette Gloves, 1.25
slight seconds.
Duplex Gloves, strap wrist, 1.25
in gray, beaver and white.

Style and Moderate Price in
Women's New Fall Tailored SUITS
29.50

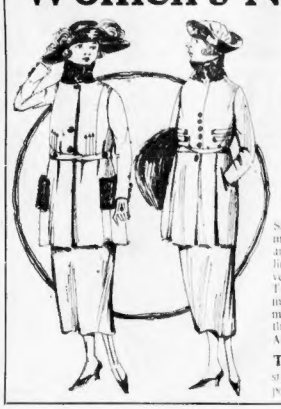

Several stunning new up-to-date models, in the ripple coat style and the graceful long straight lines. Materials are Oxford, Silvertone, Velours, Broadcloth, Tricotine, Hoselstone and heavy imported Fur trimmed, belted models, high waisted effects and the popular plain tailored styles. All are splendid values.

Tweed Sport Suits, very stylish, with patch pockets and belted 18.50

Just Received This Lot of
Women's Beautiful Silk
Over-Blouses
in Charming Georgettes Fashionable Tricolettes and the Popular Satins
5.50

These charming new blouses come in attractive suit shades

Georgette Waists, great variety of styles, in long or short sleeves, many with real filet lace 3.98
Georgette Waists, in fancy styles and dainty shades ... 7.50
Voile Waists, in fancy styles, trimmed with venice lace 2.98
Voile Waists, excellent assortment, long sleeves, some high necks 1.98
Middy Blouses, all white and white with colored collars ..... 1.98 to 2.98

Sample Line of
Untrimmed Hats
5.49

These smart untrimmed hats are in Lyons and Panne velvet with duvetyn combinations. Black and colors, also black with colored facings. They're all hand blocked, mostly with French edges. Good variety of the season's best shapes.

SPECIAL LOT OF
Sample Sweaters
For Women and Misses

Sample Sweaters, for women and misses. Shetland wool, in coat and slip-on models 3.98
Children's Wool Coat Sweaters, collar and pockets. Good colors; sizes 6 to 10 yrs 1.98
Children's Pure Wool Sweaters, sailor collar and pockets; colors include brown, tan, peacock and navy. Sizes 6 to 14 years 5.00

A Very Timely Purchase of
Fine Silk Petticoats
Big Value 3.79 Several Styles

This is a petticoat bargain you don't hear about EVERY day. Included are All Silk Jersey Petticoats, some with Dresden silk border; also Taffeta Silk Petticoats, some with silk jersey body. Choice of the season's newest colors.

STRIPED
Outing Flannel
ONE YARD WIDE
AT 39c YD.

Heavy quality, well fleeced cloth, in excellent range of stripes. Suitable for pajamas, night gowns and children's wear. Exceptional value.

Another Lot of Those Excellent
Women's Aprons at 1.00

That created such favorable comment and spirited selling here last week. Bungalow and slip-on styles in a splendid assortment of pleasing patterns. By all means, don't fail to get one or two of these aprons.

Women's Beautiful Fall
Dresses at 25.00
of Mignonettes, Satins, Tricotines and Serges

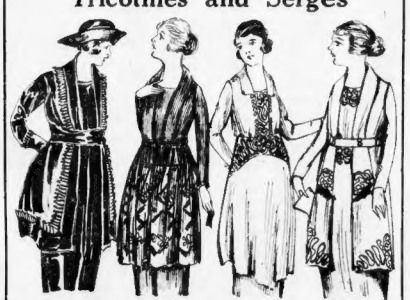

One glance at these dresses and you'll quickly realize that they're away above the ordinary dresses sold at anywhere near this price. In the lot are tailored serges and tricotine, smart dressy satins and mignonettes, fashioned in the redingote modes, panel effects and the popular tunic and straight line styles. Good workmanship and fine materials make the dresses a big value at 25.00.

Serge Dresses, in a good selection of tailored models, many of which are braid trimmed 14.98

Women Will Not Hesitate When They See This Big Value
Figured Blanket
Bath Robes
4.95

We don't hesitate to say that this is one of the best bath robes we have seen in a long while to sell at this low price. Splendid assortment of colors and patterns. Made with sailor collar, patch pocket, turnback cuffs and all silk ribbon trimmed. An ideal garment for the chilly mornings.

JORDAN MARSH COMPANY
GREAT BASEMENT STORE

Smart Fall Styles in
Women's Coats
at our well-known less expensive prices

Polo Mixture Coats
at 25.00

These are very attractive, loose-back models, belted all around, and large convertible collar. Assorted colors. An excellent value.

Fine Velour Coats
at 35.00

These are full silk lined coats, in a smart belted, straight-line effect, suitable for any figure. Sure to please even the most fastidious.

Smart Fall Skirts
at 5.95

Made of all-wool silvertone, in attractive models; ideal for general wear. Extra good value at this price.

New Plaid Skirts
at 16.50

Real dressy skirts; in a generous variety of the popular pleated plaid effects. Beautiful skirts at a moderate price.

MANY CHANGES AT BOSTON THEATRES

The Parisian farce with its delicate naughtiness, its double entendre, its finesse and its ingenuity has been quite elbowed off our stage for several seasons past by the blunt, blatant and downright indecent bedroom farces of American manufacture.

Most of these farces would shock the Parisians by their crudity.

Therefore I am rather looking forward to "Transplanting Jean," a typical Parisian farce, said to have been literally translated, and under the title of "Papa" one of the biggest hits in recent years at the Theatre Gymnase in Paris.

Arthur Byron and Martha Hedman were the principal actors in the Belasco production of "The Boomerang," one of the brightest and best acted American farces in years. They have been promoted to joint stardom in "Transplanting Jean," which comes to the Hollis Monday.

Tell Me, Pretty Maiden.

It doesn't seem twenty years since everybody was humming "Tell Me, Pretty Maiden, Are There Any More at Home Like You?" but old Father Time says yes.

Don't you remember how neat an introductory remark that phrase supplied the host of vapid masters, and how it was danced into our ears by barrel organs and German bands, for latter gone never to return?

"The Shepherd of the Floradora" last year in New York with great success. They secured a cast which combined the originals for talent and beauty, but if the new sextet ever gains the fame of the originals it will be remarkable. The first six girls in the old "Floradora" were Mary Wilson, Agnes Wayburn, Marjorie Bellora, Vaughn Texsmith, Daisy Green and Margaret Walker. Most of these were quickly married to multi-millionaires, and many of their successors during the year of two that place ran in this country shared an equally happy fate.

"Floradora" inaugurates the regular season of the Boston Opera with the New York company. Eleanor Painter leads the cast. The new soprano, Dorothy De Lauder, Leone Riddell, Donna Mobley, Rena Manning, Frances Halliday and Mary Wood. It is said that Shubert's have a place in the contracts of these girls enabling them to keep appearing until the run of the pieces is over.

Hotel Arrivals Mr. and Mrs. Coburn, New York.

No players before the public today have done more to uphold the best traditions of the stage and make known the classics than Mr. and Mrs. Coburn, the distinguished stars who will be offered by Marc Klaw, Inc., in "French Leave," a new light comedy by Reginald Berkeley, at the Plymouth Theatre Monday night.

Though both are past masters of modern comedy, as was evidenced by their success in "The Misleading Lady," they are equally at home in the serious plays of Shakespeare and the old Greek dramatists. They have appeared in five tragedies, nine comedies and two historical plays, all by the Bard of Avon, and in Euripides' "Iphigenia" and "Alcestes," of Euripides, the exquisite play, "Yellow Jacket," pronounced the most poetic the past stage had produced, and Balzac's "The Better Ole." Sutro's "A worthy record.

New York Vamp in Town

Romping around in the role of the vampire in "Betty, Be Good," a part played here last season by Vera Michelena and Josephine Whittell and coming Monday to the Artington, is Rena Parker, a peppery little petite gamin who has made a most enviable record for putting over big parts.

Miss Parker made her professional hit here two seasons ago in "Flo Flo." After a brief career in vaudeville she became a musical comedy star by succeeding Adele Rowland in "Nobody Home." Next she followed Kitty Wilson in "Oh, Boy," in New York and she spent a couple of seasons in the title role of "Oh Please Lady" and she sang the big ballad hit, "Apple Blossoms," the Kreisler opera, also sung by Julia Sanderson and others. Getting Miss Parker was a coup for "Betty, Be Good."

The score of "Betty, Be Good," by what was supposed by Hugo Reisenfeld, director of the Rivoli and Rialto Theatres in New York, to be one of the one picture palaces in this country.

Here's a Trade, Ming Toy.

Twice I have interviewed Percival Knight, the English comedian, and closed even Maud Adams, the second time she raved about Lollipop Girls in "Way Down East," and I have had personal possession of Lester Jones' pet dog, Ming Toy, for a considerable space. He likes to meet a performer whose capacity for intelligent listening and to whom Ming Toy will perform quite diverting tricks. Ming Toy, no doubt, would be equally appreciative of Ann Pennington's dancing and Lester Jones' singing, but Ming Toy has a weakness for actors who can make him laugh. Ming Toy is a connoisseur of comedy.

Ming Toy has a personality that will not be forgotten. But a dog could have foreseen this a year ago.

It was then that a well-known producer approached on the subject. He was thoroughly familiar with the history of the comedy broncho out a vaudeville act and offered Lester Jones a fabulous salary. He knew it had the makings of a first-rate comedy, and the same author, James Montgomery, who had written successfully for Jones under the title "Going Up" and with Lester Jones in the cast. Ming Toy knew all this he declined the offer, so he threw away a chance to make hundreds of thousands of dollars. Ming Toy knew that he could not have sold him more than he could get from Lester Jones.

The showman in question is brilliant, enterprising, enormously rich, and a connoisseur of dogs.

Remarkable to relate, he made a similar offer to Lester Jones' dog Lafayette Taylor Jones' dog, the star of "Peg o' My Heart" to him. He increased the offer once and Peg's pup is a fortune for Oliver Morosco and publisher for J. Hartley Manners, but Peg showed good judgment and guess right they would never go back.

HOLLIS STREET THEATRE

"Transplanting Jean," a gay and sparkling comedy, will come to the Hollis Street Theatre beginning Monday night, with Arthur Byron and Martha Hedman will appear as co-stars in this comedy triumph by de Flers and de Cavaillet, master craftsmen of the French stage.

Arthur Byron has the role of Le Comte de Larzac, a middle-aged Don Juan, who finds at the age of forty-two that he has exhausted most of the pleasurable sensations that life has to offer. He determines hence-forth to cultivate the simpler emotions, and he remembers that he has a natural son whom he has not seen for twenty years. The boy has been reared on a farm in Spain at the foothills of the Pyrenees. How sire and son come together in Paris is all pleasantly set forth in true Gallic fashion and with a prodigality of French wit.

In the support of Mr. Byron and Miss Hed will be such accomplished players as Richard Barbee, Forrest Robinson, George Graham, Kathryn Keys, Winifred Anglin, Hallen Thompson, Katharine Standing, Evelyn Chard, Olga Lee, Albert Morsh, George Gaston and Jess Sidney.

PLYMOUTH THEATRE

"French Leave," in which Mr. and Mrs. Coburn will be presented by Marc Klaw, Inc., at the Plymouth Theatre on Monday, is the latest play Marc Klaw during his recent tour of Europe as a worthy vehicle in which the well-known stars could duplicate their success in "The Misleading Lady."

"French Leave," a new comedy by Reginald Berkely, which is the comedy hit of the present season in London, is a merry story of the complications which are engendered by a young English bride to join her husband, who has been called by duty to a foreign post, to remain where he is. She effects a disguise and makes her appearance in the form of a young man from whom all secrets are barred

CRESCENT GARDENS DRAW DANCE LOVERS

The popular Crescent Gardens Ball Room at Revere Beach continues to be as usual the mecca for dance lovers in and about Greater Boston. The splendid dance music of the famous Crescent Gardens singing Orchestra has always been one of the chief attractions at this magnificent ball room and this aggregation of selected musicians has recently been still further augmented by the addition of several skilled musicians who are known as the very "top notchers" in their line, and among the highest paid musicians in this part of the country. "Every man an artist," is no idle dream at Crescent Gardens, as the acquisition of this new talent demonstrates. This ball room and the Crescent Gardens Theatre will as usual, remain open every evening all Winter, and needless to say, will be more popular than ever. "Souvenir night" has become so popular that the management will continue to give away beautiful dolls every Tuesday evening and continue the dances until midnight. Next Wednesday night Eddie Schell and his famous jazz orchestra has been secured for a battle of music with the Crescent Gardens Singing Orchestra.

CONNECTICUT WOMAN OUT FOR ASSEMBLY

Washington, Ct., Oct. 2.—Mrs. Camfield, wife of "Jack" Camfield, one of the most popular railroad trainmen in Rhode Island, is out for member of Assembly on the Democratic ticket.

The town is strongly Republican heretofore, but now the voting list consists of 600 men and nearly 900 women, two-thirds of them said to be supporting Mrs. Camfield.

LOEW'S COLUMBIA

With two such big drawing cards as William S. Hart and Douglas Fairbanks listed as the headline attractions for the initial half of the coming week, patrons of Loew's Columbia Theatre in the South End will have no cause for complaint. The first named will appear in "Sand," one of his latest releases.

GORDON'S OLYMPIA

Katharine MacDonald, famed as the most beautiful woman in America, supported by a well known cast, including Nigel Barrie, Dorothy Cummings, Ernest Joy, Margaret Campbell and William Clifford, is the star of the latest First National attraction which comes to Gordon's Olympia for one week, commencing Monday, entitled, "The Notorious Miss Lisle."

Amusements. Amusements.

WALDRON'S

CASINO 2:15 8:15 Arthur Pearson Presents

"SLIDING" BILLY WATSON

IN THE NEW AND ZIPPY "HITS and BITS"

A THREE RING CIRCUS OF THE BURLESQUE WHEEL

SUNDAY BIGGEST VAUDEVILLE AND PICTURE SHOW IN ANY BOSTON THEATRE, 1 TO 10:30 P. M.

Amusements.

GAYETY THEATRE

TWICE DAILY—2:10 AND 8:10 P. M.

JOE HURTIG'S

GIRLS FROM HAPPY LAND

With SAM LEWIS and FIFTY OTHERS

Amusements. Amusements.

CAN YOU AFFORD TO MISS SEEING

D.W.GRIFFITH'S

New England Classic

LOVE, ROMANCE and ENTHRALLING

After Reading This Editorial Comment:

"This remarkable film should be seen by everybody."

"It is clean, sweet, and beautiful, enlivened by humor and thrilling beyond description." POST Sept. 28th

Shubert---MAJESTIC---Now

LIMITED ENGAGEMENT

Orchestra Floor $1 to $2 Balconies 50c to $1

Matinees 2 P. M. sharp Evenings 8 P. M. sharp

THOUGH THE N. Y. HERALD SAID, "WELL WORTH $10 A SEAT"

ALL SEATS RESERVED BUY IN ADVANCE

SEATS ALSO IN LITTLE BUILDING LOBBY

SPECIAL ORCHESTRA OF 30 PIECES

TREMONT THEATRE

Mats. Wed. & Sat. at 2:10

ONLY TWO MORE WEEKS OF THE SMASHING MUSICAL HIT!

THE GIRL IN THE SPOTLIGHT

By VICTOR HERBERT

"Mr. Herbert came, he saw, he conquered."—Post.

"A rare treat in musical comedy. There's a lot of class in this show."—American.

"Gems of melody, dainty, appealing and humorous."—Globe.

"Boston paid a deserved tribute to the composer, whose work fairly bubbles over with melody."—Traveler.

Have You a Sweetheart? Try This on Her:

"I Cannot Sleep, Dear, Without Dreaming of You"

EXTRA MAT. COLUMBUS DAY | POP. MAT. WED. | BEST SEATS $2

TICKETS sold by this Theatre in the Agencies are for the convenience of the public, for which the management receives no compensation over the box office price.

Amusements. Amusements.

GLOBE

Evs 8:10 MATS. WED & SAT. 2:10

WASHINGTON ST. NEAR BOYLSTON TELEPHONE BEACH 4270

UNDER BOOKING DIRECTION OF A. L. ERLANGER

A BREATH OF THE MAINE WOODS

LAST WEEK "The CAVE GIRL"

WITH GRACE VALENTINE AND JOHN COPE

A BACK TO NATURE COMEDY BY THE AUTHORS OF "TILLY WITH A PAST" & "ROMEO AND SUE"

MON. NIGHT, OCT. 11 — SEATS TUES.

METROPOLITAN PREMIERE The MUSICAL EVENT of the SEASON

EXTRA MAT. COLUMBUS DAY, TUES., OCT. 12

JIMMY HUSSEY'S REVUE

LAUGHTER - MELODY - DANCES - GIRLS

GORGEOUS GOWNS! TINGLING TUNES! SUMPTUOUS SCENERY! BROADWAY BEAUTIES!

LAST 6 DAYS

NEXT WEEK

MARSHALL NEILAN

Whose Masterly Direction of "Daddy Long Legs," "In Old Kentucky" and "The River's End" Ensured Their Great Success, Directed This Photoplay

THE MOST THRILLING AND FASCINATING STORY EVER CONCEIVED

A RIOT OF REALISM AND ROMANCE

A PIE OF NATIONAL ATTRACTION

MARSHALL NEILAN'S Mile-a-Minute Photodrama

GO AND GET IT

Personally Offered by Mr. NATHAN H. GORDON

30c 40c 55c (INCLUDING WAR TAX)

TREMONT TEMPLE

Continuous 1:30 to 10:30 P. M.

Amusements. Amusements.

SELWYN'S PARK SQ.

Evs. 8:10 Mats. Wed. & Sat. 2:10 Tel. Main 4800

LAST WEEK

IMPOSSIBLE TO PROLONG ENGAGEMENT

DON'T MISS

The SEASON'S SUPREME DRAMATIC TRIUMPH!

THE BROKEN WING

By PAUL DICKEY and CHAS. W. GODDARD

Author of "The Misleading Lady" and "The Ghost Breaker"

Farewell Performance SAT. NIGHT, OCT. 9

MON. EVE., OCT. 11 Seats Tuesday

EXTRA MAT. COLUMBUS DAY TUES., OCT. 12

Arthur Hammerstein's Supreme Bid

FRANCES WHITE

IN A PRETENTIOUS MUSICOMEDY

"JIMMIE"

WITH

BEN WELCH

GREAT CAST STAR CHORUS

A Superbly Beautiful Production

SHUBERT BOSTON OPERA HOUSE

Mgrs. Lee & J. J. Shubert Props. & Mgrs. Direct Subway Connection Seats Also at Little Bldg.

Evs. at 8:15 Mats. Wed. & Sat. 2:15

EXTRA MAT. COLUMBUS DAY

TWO WEEKS ONLY STARTING MONDAY NIGHT NEXT

WHAT HENRY FORD DID TO AUTOMOBILE PRICES, THE MESSRS SHUBERT ARE DOING TO THE COST OF THEATRE TICKETS!!

$2.00 BUYS THE BEST SEAT $2.00

BARGAIN 1.50 MAT. WED.

The MESSRS. SHUBERT'S STUPENDOUS REVIVAL OF

FLORODORA

World's Most Popular Musical Play

N. Y. CENTURY THEATRE PRODUCTION AND COMPANY HEADED by GOLDEN-VOICED

ELEANOR PAINTER

And Including the following Superb Excellent Cast:

William Danforth, Dana Sykes, Rose G. Pitkin, Walter Wright, Maxine Brown, Harry Fender, Isabel Rodriguez, Nate Hamlin, Thomas Halligan, Louise La Mar

AND THE GLORIOUS PRETTY MAIDEN SEXTETTE OF HEART-BREAKERS

Two Weeks Only — Monday, Oct. 18

Winter Garden's GIGANTIC Cinderella on Broadway

With MARIE DRESSLER

Georgia Brown	Jessica Brown
Jane T. Murray	Elaine Van Riper
Stewart Baird	Marjorie Vidor
Brendel & Burt	Libra Hallman
Walter Brower	Olga Cook
Al Shaftan	Rose Dolling
Jos. Schrayer	Lu Gorman
Lloyd J. Young	Constantin Kobeloff

CHORUS

Parcella Beaudet Enid Seals

$2.00 $2.00

SHUBERT-PLYMOUTH THEATRE

Mgrs. Lee & J. J. Shubert Managing Directors Direct Subway Connection Seats also at General Ticket Offices in Little Bldg. Telephone Beach 4270

Evs. at 8:00. Mats. Thurs. & Sat. 2:00

POP. $1.50 MAT. THURS.

For Two Weeks Only Beginning MONDAY NIGHT NEXT

St. John Irvine, novelist, critic, dramatist, and the author of "John Ferguson" and "Jane Clegg," says in the London Observer: "This is the most perfect play that has been seen in London for many months. It ought to be drawing large audiences a year hence."

MARC KLAW, Inc., Presents

MR. & MRS. COBURN

A NEW COMEDY

"French Leave"

THE GREAT LONDON SUCCESS NOW IN ITS FIFTH MONTH AT THE GLOBE THEATRE

By REGINALD BERKELEY

The supporting cast consists of Alexander Onslow, Dallas Welford, Harry Lee Dunbar, Ernest Lee, Thurlow Bergen, Ethel Wilson, Mary Jilson and Hope Tilden.

Extra Mat. Columbus Day, Tues., Oct 12

COMING! OCT. 18

Charles Chezzo and Jose Walker in "SCANDAL"

By Cosmo Hamilton

The Most Talked of Play in America

HOLLIS STREET THEATRE

HOLLIS STREET THEATRE CORP. LESSEE

Charles L. Hall, Manager

EVES. AT 8:10 MATS. WED. & SAT. AT 2:10

EXTRA MAT. COLUMBUS DAY, OCT. 12

Beginning MON. OCT. 4

THE ONE MAN IN PARIS WHO KNOWS WOMEN BEST

ARTHUR BYRON

MARTHA HEDMAN

in the COMEDY TRIUMPH

TRANSPLANTING JEAN

Direction Arthur Hopkins and Rowland B. Marshall

A PLAY THAT RAN ONE YEAR IN PARIS

TICKETS sold by this theatre in the Agencies are for the convenience of the public, for which the management receives no compensation over the box office price.

Amusements. Amusements.

COLONIAL

Evs. at 8 Mats. Wed. & Sat. at 2

Direction Klaw, Erlanger, Dillingham & Ziegfeld

Charles J. Ross, Manager

LAST 2 WEEKS POP. MAT. WED.

SPECIAL MATINEE COLUMBUS DAY

RAYMOND HITCHCOCK

Presents America's Favorite Musical Comedy Star

JULIA SANDERSON

England's Best Comedian

G. P. HUNTLEY

The Travesty Star

CHARLES WITHERS AND HIMSELF (HITCHY)

In His NEW REVUE

"HITCHY-KOO 1920"

With the

MOSCONI BROTHERS

Book by Glen MacDonough. Lyrics by Glen MacDonough and Anne Caldwell. Music by Jerome Kern. Staged by Ned Wayburn.

EX TICKETS sold by this theatre in the Agencies are for the convenience of the public, for which the management receives no compensation over the box office price.

OCT. 18 FOUR WEEKS ONLY | ZIEGFELD FOLLIES

SHUBERT-ARLINGTON THEATRE

ARLINGTON AND TREMONT STS.

Booked by the Messrs. Shubert Tel. Beach 4270

Evs. 8:10 Mats. Wed. & Sat. 2:10

Elevator to 2nd Balcony

Seats Also at Little Bldg. and Filene's Only Downtown Theatre in Boston With Street Car Service to the Door

2 WEEKS ONLY

Beginning MON. NIGHT NEXT RETURN OF THE JOYFUL SHOW

—So swift it doesn't give you time to think.

STEWART AND MORRISON SAID

BETTY BE GOOD And she is just as good

as last season when she delighted thousands in eight weeks' capacity business at the Shubert-Wilbur.

Rena Parker — Eddie Garvie

and

The Same Brilliant Broadway Cast

The Same Great Song Hits and Melodious Music.

The Same Beautiful Chorus—Oh, Boy! The Same Gorgeous and Original Production.

A $2.50 SHOW FOR $1.50

POP. 75c MAT. WED.

EXTRA COLUMBUS DAY MAT.

SHUBERT WILBUR THEATRE

Telephone Beach 4270

Messrs. Lee & J. J. Shubert, Managing Directors

Seats Also on Sale at General Ticket Office in the Little Bldg.

Eves. 8:15. Mats. Wed. & Sat. 2:15

the Management Regretfully Announces

LAST 2 WEEKS

THE SEASON'S GREATEST HIT

The SMART MUSICAL COMEDY

"IRENE"

Playing to Capacity Audiences at Every Performance

FAREWELL NIGHT OCT. 16TH

POP. $2 MAT. WED. (OCT. 6) Oct. 13—Columbus Day

MATINEES Oct. 13— Pop. Prices

CLOSING WEEK Oct. 14— $2.00

Oct. 15— Oct. 16—Last Matinee

Seats on Sale for All Performances

SAM S. SHUBERT THEATRE

Telephone Beach 4520

Messrs. Lee & J. J. Shubert, Managing Directors

Seats Also on Sale at Little Bldg. Lobby

Eves. at 8:15. Mats. Wed. & Sat. at 2:15

POP. $2.00 MATINEE WED.

A Comedy That Radiates Sunshine and Laughter

"EAST is WEST"

WITH FAY BAINTER

Still on Its Triumphant Way Delighting Thousands of Playgoers Nightly

Seats Selling 2 Weeks in Advance

3 Matinees—Week of Oct. 11

Tues. (Columbus Day), Wed. & Sat.

LOEW'S COLUMBIA Wash and 12 to 10:30 Tremont Sts.

MON., TUES. & WED.

ALL-STAR VAUDEVILLE

TOP-LINE PHOTO PRODUCTIONS

WM. S. HART in "Sand"

DOUGLAS FAIRBANKS in "The Americano"

THURS., FRI. & SAT. COMPLETE CHANGE

NEW VAUDVILLE

WALLACE REID in "Which Also?"

NORMA TALMADGE in "Going Straight"

2-SUNDAY CONCERTS-2 Doors Open at 2:00 P. M.

Shubert BOSTON OPERA HOUSE

Seats Also on Sale in Gas Ticket Office, Little Bldg.

TODAY AT 2:30; TONIGHT AT 8:30

WILLIAM FOX Presents the Sensational Cinematodrama

"WHILE NEW YORK SLEEPS" 25c to $1.00 Last 2 Times.

SYMPHONY HALL

Tomorrow, Sunday Afternoon, at 2:30

SCHUMANN-HEINK

WORLD FAMOUS CONTRALTO

Tickets $.50, $.00, $.50, $.00, $2.00 $3.00

SYMPHONY HALL

A Limited Number of Season Tickets for $4 Sat. Eve. Concerts by the

BOSTON SYMPHONY ORCHESTRA

Pierre Monteux, Conductor

DISTINGUISHED SOLOISTS

Unsold seats, if any, on sale beginning Monday, Oct. 4, for opening Sat. Concert, Oct. 9.

Sunday Eve., Oct. 10, 8:15

WILLIAM MORRIS presents

TOM BURKE GREATEST LIVING IRISH TENOR

Direction Messrs. Arthur Judson and Edward Ballantine

Tickets $3, $2.50, $2, $1.50, $1

HOWARD Mon., KEWPIE DOLLS BURLESQUE, pretty chorus and vaudeville. Always something doing. 1 BIG ACT.

ALMA GLUCK SCHUMANN-HEINK MARY GARDEN LIPKOWSKA ZIMBALIST YSAYE

Appear in the six concerts of the Lynn Star Course, Olympia Theatre, Lynn.

Course Tickets NOW ON SALE

Box Office Olympia 1:30a or A. H. Handley's 160 Boylston St. Boston

$5.00, $7.50, $10.00 plus 10% tax

BOWDOIN SQ. THEATRE Today Starts 10:10

Mon., CLARA KIMBALL YOUNG in "FOR THE SOUL OF RAFAEL" ALICE JOYCE in "Dollars and the Woman." a Vaudeville Acts

Amusements. Amusements.

HOLLIS

Evs. at 8:10 Last Mat. Today at 2:10

LAST TWO TIMES

WALKER WHITESIDE

In ROBERT LOUIS STEVENSON'S Story of Adventure, Love and Romance

THE MASTER OF BALLANTRAE

BEACON

CONTINUOUS 9 A. M. to 10:30 P. M.

"CLOTHES" "THE SOUL OF YOUTH" CHARLIE CHAPLIN IN "THE IMMIGRANT"

CRESCENT GARDENS REVERE BEACH

EVERY EVENING DANCING WINTER and SUMMER

Amusements. Amusements.

OVER $4,000,000 OF SOLID VALUE

including half an acre (22,671 sq. ft.) of Boston's choicest real estate and fireproof buildings of concrete and steel that would cost today $4,750,000 to build. And unless by ACT OF GOD these buildings will be just as solid 100 years from now.

THAT'S Your Security When You Own Stock in Loew's Theatres Co.

And as to earnings—The Orpheum opened Jan. 19th, 1918. The operating profits in that year $219,446; in 1919 $238,342; in 1918 $276,158, in 1919 $346,213, and 1920 is going to be at least $100,000 ahead of last year.

A Perfect Investment—Security, Stability, Increasing Earnings

And checks went out on October 1st to over 1600 stockholders for their quarterly dividends at the rate of 3% per cent!!

The State Theatre is now nearing completion. Twenty per cent. larger than the Orpheum. The same policy—the same shows. Always variety—the best pictures—the best acts.

STOCK IN BOTH COMPANIES FOR SALE

For full particulars apply to the undersigned.

THE ORPHEUM SHOW THIS WEEK WILL BE:

FROM MONDAY TO WEDNESDAY

DOUGLAS McPHAIL in "The Judge," also comedy, Pathe News and six acts, including Clifton & Scanlon, Eaton & Dunn, Travis & Tournier, Harry Thorne & Co., Conroy & O'Donnell and Burnham & Irving.

THURSDAY TO SATURDAY

ETHEL CLAYTON in "The Lily Spartan," also comedy, Pathe News and six acts, including Weston & Young, Kingsbury & Munson, Gordon, Wilson & Berger, Marsha Russell & Co., Henry Frey, Mahera Novak.

If you have never visited the Orpheum, you have a pleasant surprise in store for you.

EVERY SUNDAY—Vaudeville and pictures. Doors open at 1:30 p. m.

B. F. KEITH'S ALBEE, Managing Director.

PARK

THE PARK THEATRE CONTINUOUS from 10 A.M. to 10:30 P.M.

A Universal Super-Production

ELMO LINCOLN THE MIGHTY

in the Record Breaking Drama of Strenuous Days in Island and Jungle and a Woman's Love

"UNDER CRIMSON SKIES"

THE LURE OF TROPICAL ROMANCE

A Delightful Universal Special Attraction Direct from the South Sea Islands

"The ADORABLE SAVAGE" Starring EDITH ROBERTS

LATEST NEWS and COMEDY

SOMERVILLE THEATRE PLAYERS

NEW ENGLAND'S FIRST STOCK CO.

Daily at 2:15 and 8:30

Tel. Som. 5380

Week of Oct. 4

The Most Baffling of All Mystery Plays

"THREE FACES EAST"

By Anthony Paul Kelly. Tingling With Thrills, Throbs and Surprises

ACTION GALORE

FREE AUTO PARKING SPACE

Oct. 11—"Dawn of the Mountains"

MODERN

CONTINUOUS 10 A. M. to 10:30 P. M.

"CLOTHES" "THE SOUL OF YOUTH" CHARLIE CHAPLIN IN "THE IMMIGRANT"

AUDITORIUM

MALDEN, MASS. TEMPLE STOCK CO.

DAILY MATS. EXCEPT THURS. AT 2:15 EVES. 8:15

THE BEST STOCK ORGANIZATION IN THE UNITED STATES

WEEK OF OCT. 4

A BRILLIANT PRODUCTION of SAT GOODWIN and MAXINE ELLIOTT'S Comedy Triumph

WHEN WE WERE TWENTY-ONE

PARKING FOR AUTOS

ST. JAMES

CONTINUOUS 1:30 TO 10:30 P.M.

TODAY—A SUPER PRODUCTION "MARIONED HEARTS" Company No. 2—Vaudeville, Comedy

Thurs., Fri., Sat. ELSIE FERGUSON in "BARBARY SHEEP, CLOSE UP" "Crossed Trails."

LANCASTER

Largest Evening Circulation In New England

Magazine Page

This Day in Our History—October 2, 1920.

THIS is the anniversary of the execution of Major Andre as a spy in 1780. It was Andre who was caught after arranging with Arnold, the traitor, for the surrender of West Point to the British.

An Old Superstition.

IN the olden times rhinoceros horns were employed for drinking cups by royal personages, the notion being that poison put into them would show itself by bubbling. Needless to say the facts did not bear out the superstition.

HELIOTROPE

Stirring Serial of a Father's Sacrifice

Read This Story Here Day by Day, Then Watch for It at Leading Theatres

"Heliotrope," from the story by Richard Washburn Child, is a Cosmopolitan production released as a Paramount-Artcraft picture.

Directed by Geo. D. Baker

Screen Version Novelized

By Jane McLean

ONLY two mourners followed Heliotrope Harry to the grave—one was Pyne, the warden, whose life he had saved, and the other was Spike.

As they turned away "Square Mike" motioned to Spike: "You'll ride back with me, Foley; I want to talk to you."

On that ride Spike told Pyne the story and the latter listened without interruption.

"Heliotrope Harry's gone," said the warden when they reached the city. "But you know his secret—so do I—so does the Governor. None of us will ever tell. You do your part and we'll do ours. Is it a bargain?"

"But suppose she spills it?" asked Spike.

"Who, Josephine? Who'd believe her? No one. Besides, she has no proof; she's going to have plenty to think about to save her neck."

Spike went back to his old boarding house to resume the even tenor of his workaday life, feeling uplifted and a better man.

He read the papers and saw that Josephine had been locked up on a charge of murder, but he knew too much about juries to believe she would ever go to the chair for her crime. Life imprisonment was the measure that would be meted out to her, as Heliotrope Harry had predicted with his dying breath. And it was safe to say she would not be pardoned after her cold-blooded defiance of the law.

Abject Terror

It rather amused Spike when he read of the abject terror of Moe Simon as reported by the police. Mr. Simon swore he had begged Mrs. Hasdock not to buy the revolver; that she had shown him a permit, and that even after he had sold her the weapon he had run after her and urged her to keep it only for self-defense.

As to his former relations with her he had given her a check for the sake of old times.

The story was entirely lacking in picturesque details; the motives involved, so far as they could be traced, were jealousy and hatred, making a sordid affair from first to last.

Josephine Hasdock made no pretense that she was the mother of the lovely girl to be married in a day or so to Jimmie Andrews, son of the millionaire lumber king.

Such an assertion she now would only add to her burdens; she could prove nothing; undoubtedly she would be set down as insane, and if she had to suffer incarceration she preferred it in a prison rather than in an asylum.

Both Alice and Jimmie read the account of the murder on the first page of their papers and commented on its unhappiness.

"Heliotrope Harry's dead, Heliotrope Harry," said Alice musingly. "I suppose he may have been a man out of the ordinary; it was here in Jerseyville a spray of heliotrope in his buttonhole——"

"Here's a picture of him," said Jimmie. "Not a bad looking chap."

Alice leaned forward, then stifled a cry.

"Jimmie, that's the man who did me a good turn in the park when I was waiting for you to get the ring that afternoon."

Jimmie looked up startled. "I didn't know that."

"Yes, while I was sitting there a man began to talk to me, and then Heliotrope Harry sent him away—isn't that strange?"

"Well, you had a narrow escape, my dear. Inscribe a faithful sitting on the same bench with you."

Jimmie shuddered at the mere thought: "That's taught me a lesson; you'll never be left alone again, my lady."

Spike Foley was not a bidden guest to the marriage of Jimmie Andrews; he was merely one of the curious who linger on the fringe of fashionable weddings and build castles in the air.

Ought to Be Present

But somehow he felt as though he ought to be present. And after the bridal party had entered the church he slipped in to watch the child of his dead pal plight her troth to a good man and true.

It was very solemn to Spike. He wondered if Mrs. Hasdock fretting in the Tombs knew that her own daughter was being married. The minister asked the age-old question and solemnly the man and the girl answered them. The ring was placed on the bride's finger, and the benediction given, and then Mr. and Mrs. Jimmie Andrews walked down the aisle to begin their new life as married.

Hardly daring to lift his eyes, Spike Foley watched the girl go out of the church first, holding on with a great awe, for he saw in a kind of vision the face of Heliotrope Harry smiling at her happiness he had helped to make complete.

Spike rubbed his eyes surreptitiously. "Harry, old pal," he muttered, "it's all right; you're happy, too—you've squared accounts—I guess HE knows us there."

THE END.

When Years Make No Difference

By NELL BRINKLEY

Copyright, 1920, by International Feature Service, Inc.

AS they sit together in the twilight of their happiness they see, looking back on the dawn of their young lives, the beginning of love. It seems like a dream—only yesterday when she lifted her young face to his and they promised to love each other for ever and ever—only yesterday. Dear me, how many, many years have checked off their marks on the clock of time since then and the world keeps right on, apparently unconscious that these two are of it. They see other young people—young as they were once—making the same promise they made, and they hope all will be as well with these children of the present day as it has been with them of the older generation. Oh, it's a wonderful thing when love stays beside through the years of a man's and a woman's journey through life.

—*NELL BRINKLEY.*

When a Girl Marries

By Ann Lisle

"TOM, you will have it. I thought you wanted—to be avoided.

"You're a flirt. Forgive me, but you won't let me off. You make me—butt in. I've cause to grow that you—philander, without thinking beyond the momentary attraction a woman has for you."

"You're right. I had this coming to me," said Tom in a voice I'd never heard from him before. "I—bothered you in the beginning. Then I trailed off after Val Cosby. Other men's wives—an unworthy game I'd drifted into playing. I didn't know any other. You started me almost awake. Val Cosby followed up, though differently. She teased me along and then turned on me with some ugly truths. But it's only recently I've begun to realize—and have tried to make up. I've been reaching out after something different."

"Do I deserve to hear this?" I asked.

"You deserve all the credit for waking me. I'd like to confess if you've the patience to listen."

"If you're sure you've changed—" I began uneasily.

Expression of Friendship

"I know it," said Tom with conviction. "I vaguely knew when I gave little Daisy Condon a good job because she was a friend of yours. It was an expression of my grateful friendship for you. I made myself hand her a longer salary than she'd have demanded. And when I saw that she was unhappy and lonesome I set out to give her the sort of good time she craved and didn't get because the people she knew hadn't the means to afford it. I'm doing the decent thing by young Daisy as a tribute to you."

"Thank you, Tom," I replied humbly. "I apologize for letting the city and its cynicisms get into me so that I doubted—doubted your motives."

"You're sure now?" he asked.

"Yes," I said, since he had asked me if I was sure of him rather than of Daisy. And I forgot the evening when she, at least, had "avoided" me.

"That's good. Great. You mustn't ever doubt me again," came from a satisfied and complacent Tom. "And now I want to make a dinner date. I want to have you and Jimmie and Mr. Haldane and that wonderful Miss Warren down to my place for one of Mrs. Hills bang-up home dinners some time this week. I think that way of entertaining will please the old gentleman."

"We've never had a meal at your own home," I murmured—actually thinking aloud.

Tom didn't seem to sense the unwardedness of that, nor its implication, for he replied with self-revelation which somehow left me puzzled:

"I'm not much of a homebody. Probably wouldn't have you there now—if I weren't so dead anxious to get in right with that fine old gentleman of the fine old school."

Joyous Reunion

Jim and I had a joyous reunion on his return from the trip North with Uncle Ned and Pat. Chiefly because we had so much to discuss and relate, we spent the first hour or so telling each other how glad we were to be together again.

At our cozy little home dinner we started to settle down to a discussion of all that was going on in the background of our lives and spreading out over the foreground in such fashion as to make us forget our personal concerns—or that we could ever have any.

"You're sure Pat's 'journey'—isn't to the far country from which no mortal returns?" I asked, curiously as we finished our coffee and adjourned to the living room away from Hedwig's ministrations and keen ears.

"Sure," replied Jim, settling down chummily with his pipe. "That is, as sure as one man can be about another. Pat doesn't give me the impression of being crazy. He's sad all right—main spring sort of broken—but I think he's just going off on some long trip, and when I see how keen he is to keep young Neal informed on every new development in the business I'm dead sure I'm guessing right."

"I'll make myself believe you're right, dear," I replied.

"Glad you and the kiddies had that week-end," murmured Jim, puffing reflectively. "And gladder yet young Neal is planning to board the lioness in her den. I believe he'll talk right up to Virginia. Not that I think it will do much good."

"Do you think she's actually capable of having the marriage annulled if they elope?" I asked.

Capable of Anything

"Don't know the law of that—precisely," said Jim with a frown. "But that woman's capable of anything."

"You talk as if you hated her. And she's your sister," I reflected reproachfully.

"I wish I could hate her. She deserves it. But Jeanie gets into your blood somehow," replied Jim, unconsciously falling back on the dear old love name. "That's the worst of it. That's why Pat can't get free. Now we'll have to sit back and let young Neal make the next move. He's one dandy boy. The more I see of him and hear of him the more I realize how darn lucky the little Phoebe-bird is."

"Of course I hate that," I heard, disclaiming some of the sacred feeling Neal had shown in protecting Phoebe from the world and—himself. Then I went on to tell Jim of my luncheon with Tom and of his revelations.

"Pretty good old skate—Thomas J.," commented Jim with relish when I concluded the story of Tom's attitude toward Daisy and the whys and wherefores thereof.

"And you never said 'I told you so,' as any woman—your wife included—must have done!" I cried, bending over to lay my face against my boy's hair.

"Why should I?" asked Jim, petting me gruffly and evidently intent on other matters. "We both know a darn sight more about each other and the world than we did when we started trotting in double harness, don't we, girl?" he asked at last.

Copyright, 1920, by King Features Syndicate, Inc.

To Be Continued.

The Restless Sex

By Robert W. Chambers

"The Restless Sex," soon to be seen in all leading motion picture theatres, is a Cosmopolitan production, released as a Paramount-Artcraft picture, featuring Marion Davies.

CHAPTER XXXV.

THE train that Cleland took after calling Runner's Rest on the telephone, landed him at the home station at an impossible hour. Stars filled the heavens with a magnificent lustre; the July darkness was superb and still untouched by the coming dawn.

There was nobody in sight except the baggage agent. He walked toward the rear of the station, turned the corner, and saw Stephanie standing there bareheaded in the starlight, wrapped in a red cloak, her hair in two heavy braids.

"Steve!" he exclaimed. "Why, on earth did you come—you darling!"

"Did you imagine I wouldn't?" she asked unsteadily.

Off on Buckboard

They turned together and went over to the buckboard. She stepped in; he strapped his suitcase on behind, then followed her and took the reins from her gloved hands.

"I have a night letter from Oswald," she said. "They telephoned it up from the station. He is coming tomorrow morning."

"Tell me," said Stephanie, in a low, tremulous voice.

He understood.

"It was entirely Oswald's doing. I never dreamed of mentioning it to him. I was absolutely square to him and to you, Steve. I went there with no idea that he knew I was in love with you—or that you cared for me. He met me with simple cordiality. We looked at his beautiful model for the fountain. I don't think I betrayed in voice or look or manner that anything was wrong with me. . . . Then, with a very winning simplicity, he spoke of you, or himself . . . .

"He told me with a smile that his pride was dead—that he had cut its throat. But it was still alive. Steve is a living, quivering thing. And I saw him slay it before my eyes—kill it there between his, with his steady, pleasant smile. . . . Well, he meant me to understand him and what he had done. . . . But there is no need to be afraid any more."

"Did he say so?"

"Yes. He told me to tell you. He said you'd believe him because he had never lied to you."

"I do believe him," she said. "I have never known him to lie to anybody."

The light over the porch at Runner's Rest glimmered through the trees. In a few minutes they were at the door.

"I'll stable the horse," he said briefly.

She was in the library when he returned from the barn.

"The dawn is just breaking," she said. "It is wonderful out of doors. Do you hear the birds?"

"Do you want to go to bed, Steve?"

"No. Do you?"

"Wait for me, then."

Cleland came down presently, freshened, dressed in flannels.

"Steve," he said, "You've only a nightgown on under that cloak!"

"It's all right. I'm going to get soaked anyway, if we walk on the lawn."

She laughed, drew off her slippers, flung them into the room behind her, then, with her lovely little naked feet she stepped ankle deep into the drenched grass, turned, tossed one corner of her red cloak over her shoulder, and looked back at him.

The Power of Hope

Over the soaking lawn they wandered, his arm encircling her slender body, her hand covering his, holding it closely at her waist.

"What would all this have meant without you?" she sighed. "The world turn very dark for me yesterday, and it was the blackest night I ever knew."

"And for me," he said, "I had no further interest in living."

With her waist closely enlaced he turned and looked deep into her gray eyes—clear, sweet eyes tinged with the lilac-gray of iris bloom.

"The world is just beginning for us," he said. "This is the dawn of our first morning on earth."

But, in the dim house, Helen awoke in her bed, listening. And after she had listened a while she sprang up, slipped out into the dark hall and unhooked the receiver from the hook.

Copyright, 1919, by Robert W. Chambers.

To Be Concluded Monday

MRS. NELLIE WOODSFORD SPEAKS TO MOTHERS

East Boston.—At 23 Lamson St., Mrs. Nellie Woodsford and her children now "live happy and grateful" to the kind neighbor who recommended Dr. True's Elixir to them. Mrs. Woodsford says: "My bowels were out of order and my breath was bad. I was shaky all over. I had terrible headaches and it seemed I had suffered years before your Dr. True's Elixir was brought to me. After a short time I was myself again, my bowels were all right and I'm full of gratitude." (It may interest you to know also that once since my youngest child was terribly sick and it was a serious case. We all have your Elixir to thank for relieving her of stomach worms.—Ed.) True's Elixir, the Family Laxative and Worm Expeller, has done wonders for children and grown-ups since 1841. Pleasant to take, mild in action.—Advertisement.

Doctor Tells How to Strengthen Eyesight

By the simple name of Bon-Opto, says Dr. Lewis, have been eyesight strengthened 20% in a week's time in many instances, and quick relief brought to inflamed, aching, itching, burning, work-strained, watery eyes. Read the doctor's full statement soon to appear in this paper. Bon-Opto is sold and recommended everywhere by Druggists.

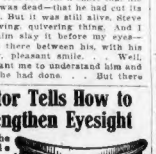

The Secret of Happiness

By Beatrice Fairfax

HERE is a letter which deserves its place in the sun. It tells its own story. And it's a story which I have been trying to make seem real.

"After reading your article on 'Trying to Please Men' I decided to write to you and tell you how I agree with you in everything that you have said in that article.

"Since I was seventeen I have worked and supported myself, and during that time I lived in furnished rooms because I lost my parents when I was very young. I had no home, but I tried to keep myself above reproach. I have had my temptations and my so-called chances, but I always depended upon the good Lord for encouragement and He has never failed me. Not once, but twice, but many, many times have I seen myself left home in my little room, while countless other girls had what they called 'good times.'

Playing the Game

"I didn't draw up to the minute, nor make up, and sometimes I wondered if it were worth while to 'play the game' the way I was trying to.

"In the Winter of 1918 I met a young man then in Uncle Sam's naval service. I liked him, and I knew that he took out girls of very questionable reputation. But I continued to be friendly. I thought perhaps he had never known any really good girls, and I was right.

"When he was released from service he came to see me. He had noticed the difference. He and I, up his other acquaintances. That Christmas he gave me a pearl, little diamond ring. In January we were married. Now I have a very attractive home near where he is employed. When my husband gets his bonus we are planning to start to buy our own home.

"And last but not least of our happiness is the fact that the angels are going to send us a gift straight from heaven in November.

"Very often, when I sit and sew on tiny, snow-white garments, and my husband is beside me in the evening, reading from his newspaper, I think of my early struggles, and I realize how small they are compared to my present happiness.

"And so I want to tell all the real girls that read your paper, to stay real. By no means should they envy their showy, tawdry sisters. They should pity them because of all the happiness—true happiness—they are missing. I feel there is only one reward for a real girl, and that is the one I have received.

Well Not to Know

"It seems to me that the type of man who habitually takes out the other sort of girl—it is just as well not to know.

"There are many men that do appreciate goodness when they see it. It is the friendship that a real girl wants, and it is only a question of time when she will get it.

"Thanking you for a little 'A. B.'

A simple bit of testimony this. But it tells the story.

The things that last aren't won in a moment's selfishness. The pitiful joys of life don't come in response to the cheap lures. The fine response in which love and happiness and devotion are born can't be won except by deep, fine feelings.

All our helter-skelter mad pursuit of pleasure today don't give us anything with more lasting quality than a "cab-web tie with morning dew." Such a web is exquisite for a moment—then it is gone.

Is a moment enough? Or shall we strive for a necklace of moments—a lifetime of sweetness?

To Know Your Furniture!

In making furniture it is the kind of workmanship and not the kind of wood that counts. Labor generally costs more than the material used.

In judging furniture examine the turnings. Chipped edges on the top and rough wood in the coves are always signs of cheap work; so are wavy surfaces.

When planning a decorative scheme, build it around a definite focal center such as a piece of tapestry, a fireplace, an important picture, or whatever strong thing. —October Good Housekeeping.

Good Example

Fussy passenger, on board a steamer: "Doesn't the boat tip a lot, steward?" Steward: "Yes, she's setting a good example to the passengers. Thank you, sir."

A Natural Beginning

New estate, calling on aged patriarch: "And what were you when you started life?"

Aged patriarch: "Quite a boy, sir; quite a boy."

When Years Make No Difference

By NELL BRINKLEY

Copyright, 1920, by International Feature Service, Inc.

AS they sit together in the twilight of their happiness they see, looking back on the dawn of their young lives, the beginning of love. It seems like a dream—only yesterday when she lifted her young face to his and they promised to love each other for ever and ever—only yesterday. Dear me, how many, many years have checked off their marks on the clock of time since then and the world keeps right on, apparently unconscious that these two are of it. They see other young people—young as they were once—making the same promise they made, and they hope all will be as well with these children of the present day as it has been with them of the older generation. Oh, it's a wonderful thing when love stays beside through the years of a man's and a woman's journey through life.

—*NELL BRINKLEY.*

ABOUT OUR GOOD FRIEND

Yates

Copyright, 1920, by The Rodger Syndicate

YATES

VARIATIONS—Byatt, Ligget, Gates, Gaits, Waite, Wayte.

RACIAL ORIGIN—English.

SOURCE — Geographical, also occupational.

THE family names in this group are interwoven through what is, to our modern training, one of the most incomprehensible changes in language and spelling—namely, the switching about of the letters "Y," "G," "H" and "W," which occurred about the time the English language reasserted itself in a new form following the Norman invasion.

The explanation lies in peculiarities of pronunciation in those days which are not yet thoroughly understood, but the fact remains in the form of written records that these four letters often were substituted one for another.

"Yate" was the old English form for "gate." Hence the family names Gates and Yates often come from the same original form "atte Yate," or "atte Gate;" that is to say, "at the gate." But the name of Gates is often met with, in addition to this form, as "le Gate" or "Le Geyt," and also as "le Weyte." these last three forms being an old English name for the public watchman, the policeman, we'd call him.

The name Byatt is the modern survival of "By-Yate," meaning "by the gate." And the family name of Ligget represents several stages of shortening from the form "atte Lideyate," that is to say, "at the Lidgate." Lidgate being the name of a definite locality in England today.

Monday—Marshall.

The Adventures of Ann

By Hal Coffman

CHAPTER XXIV.

THE evening Ann arrived home after Harwood's party and met Frank waiting for her on the front steps she had never been so glad to see any one in her life. "Oh, Frank," she said, later, "I'm awfully sorry we had those words the day you had the fight. I didn't mean to hurt you—bones', I didn't."

Ann felt happy and secure when in Frank's presence—much different than she had felt among the crowd at Harwood's. She left Frank at the door of her apartment, and as she tip-toed in she found Betty still up waiting for her. She did not tell Betty any of the details of the party at Harwood's, except that she had had a wonderful time. But Betty, who was always observing, noticed a change in Ann. A different and more serious Ann than the one who had said good-bye earlier in the evening.

* * *

The mysterious woman of the top floor came down to call on Ann early the next morning. Only Ann and Claire were home as both Betty and their father were at work. The mysterious woman pictured to Claire and Ann what a wonderful time they would have on Harwood's yacht and urged them all to come. Ann told her she did not think she would go, giving as an excuse in front of Claire that she was sure to be ill. But Claire was enthusiastic about going and said they would all just love to go as they had never been on a yacht and it must be wonderful indeed.

Ann, however, tried in every way to get out of going. When Betty and her father came home that evening Claire told them all about the wonderful invitation. Betty at first was like Ann, and did not care to go, but there was nothing else to do when her father said: "We sure are going. I wouldn't miss a chance like that for anything. It's a fine opportunity for me and Ann to talk matter with you two girls, wanting to pass up a top-notch time like that? I'll take me cold with Harwood, too. You bet we're going."

Copyright, 1920, by International Feature Service, Inc.

(To Be Continued.)

Household Suggestions

To remove paint stains apply a little turpentine with a piece of rag, and if the stain is obstinate use a little ammonia as well.

* * *

Pad one side of the ironing board with several thicknesses of Turkish towel. This is very useful when ironing garments having buttons or embroidery.

* * *

Keep a bag for odd pieces of tape and string; they will come in useful; also a bag or box for odd buttons so that you may know where to go when you want one.

* * *

Save the skins of oranges and lemons, wash and dry them, then stand them on a dish and fill with orange or lemon jelly. Children will be very pleased with them.

* * *

It is more economical to add pepper to such dishes as stews at the last moment. If you season them at first most of the aroma is lost in the process of cooking, and therefore more is required.

* * *

Straw ripens sour apples, while, in the case of those which are mature at the first instance, they should be kept in a very cold place in order to prevent the ripening process from continuing, which would make the apples "woolly."

BABY SUFFERED WITH ERUPTIONS

Completely Covered, Itched and Burned. Cuticura Heals.

"When my little boy was five months old his face was completely covered with itching and burning eruptions. The eruptions spread to the back of his ears and festered and scaled over. I had to keep mittens on him so he would not scratch and he would cry, he suffered so.

"I sent an advertisement for Cuticura Soap and Ointment so I bought some, and when I had used two cakes of Cuticura Soap and two boxes of Cuticura Ointment he was healed." (Signed) Mrs. William Duclos, 1234 North St., Pittsfield, Mass.

Use Cuticura for all toilet purposes.

Cuticura Soap (25c) and Ointment (25c and 50c) are sold throughout the world. A liberal sample of each, with 32-p. Skin Book, will be mailed free on request. Address: "Cuticura, Dept. L, Malden, Mass." Cuticura Soap shaves without mug.

DON'T LET THAT COLD GET THE BETTER OF YOU

If that persistent cough or cold is fastened on you at this season of the year, it may lead to serious trouble. Your doctor would tell you that the

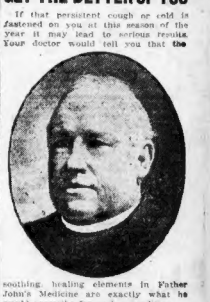

soothing, healing elements in Father John's Medicine are exactly what he would prescribe for such a condition.

The value of Father John's Medicine has been proven by more than sixty years of success. It soothes and heals the breathing passages and, because of the nourishing food elements it contains, helps to rebuild wasted tissue and gives new strength with which to throw off the cold. Get rid of that cold or cough now, before it is too late.

Safe Fat Reduction

Reduce, reduce, reduce, is the slogan of all fat people. Get thin, be slim, is the cry of society and fashion. The overfat writes their hands in mortification and helplessness; resorting at nauseating drugs, afraid of violent exercise, and the overfat writes and comes and unsatisfying diet, until they hit upon the harmless Marmola Prescription which quickly and safely reduce weight at the rate of two, three or four pounds a week, without any injury to the health of life. The ideal figure is soon obtained, with a smoother skin and a better appetite and health improved. Marmola Tablets contain all the ingredients which made the Marmola Prescription famous. It behooves you to learn the satisfactory, beneficial effects of this great, safe fat reducer by giving to your druggist the reasonable price, one dollar, for a regular box or sending a like amount to the Marmola Co., 932 Certain-Teed Bldg., Detroit, Mich., with a request that they send to you a full box of Marmola Prescription Tablets.

THE THIMBLE THEATRE

Now Showing—"Patent Applied For.'
Monday—"Get a Rope."

OLIVEOYL-WE'VE BEEN SWEETHEARTS FOR MANY YEARS AND YOU'VE NEVER LET ME KISS YOU ONCE
WELL- YOU CAN KISS ME JUST ONCE
YOUR NOSE IS ALTOGETHER TOO LONG
GOOD GOSH! I CAN'T KISS YOU!!

THEN THE FUN BEGAN

Registered U. S. Patent Office.

THE GENERAL

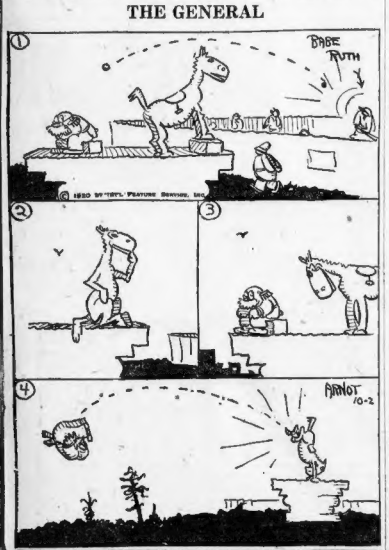

Kabibble Kabaret

Copyright, 1920, International Feature Service, Inc.—Registered U. S. Patent Office.

DEAR MR. KABIBBLE,
TEN YEARS AGO MY HUSBAND PROMISED TO BUY ME AN AUTOMOBILE -SHALL I REMIND HIM OF IT?

NO-HE'S PROBABLY GOT A GOOD REASON BY NOW!

BRINGING UP FATHER

A MOVING PICTURE COMEDY, NOT AN ANIMATED CARTOON

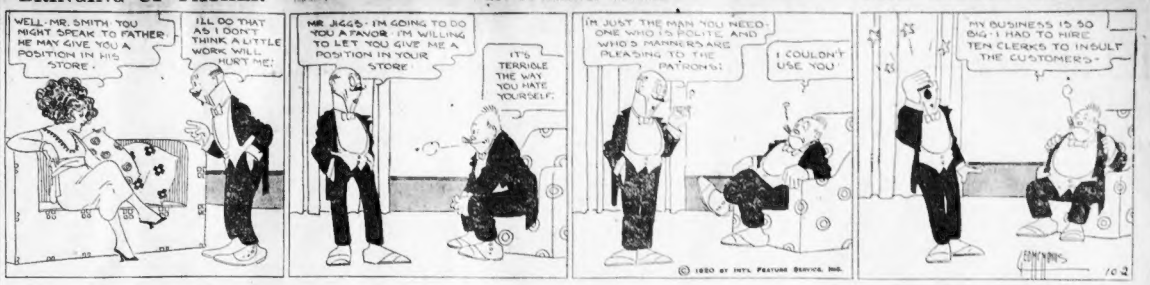
WELL-MR. SMITH YOU MIGHT SPEAK TO FATHER HE MAY GIVE YOU A POSITION IN HIS STORE.
I'LL DO THAT AS I DON'T THINK A LITTLE WORK WILL HURT ME!
MR JIGGS-I'M GOING TO DO YOU A FAVOR-I'M WILLING TO LET YOU GIVE ME A POSITION IN YOUR STORE
IT'S TERRIBLE THE WAY YOU HATE YOURSELF.
I'M JUST THE MAN YOU NEED-ONE WHO IS POLITE AND WHO'S MANNERS ARE PLEASING TO THE PATRONS!
I COULDN'T USE YOU!
MY BUSINESS IS SO BIG-I HAD TO HIRE TEN CLERKS TO INSULT THE CUSTOMERS-
© 1920 BY INT'L FEATURE SERVICE, INC.

ALL LEADING THEATRES

POLLY AND HER PALS

Registered U. S. Patent Office.

HAS YOU SEE PAW, POLLY?
YES, HE'S ON THE BACK-I PLATFORM!
I'M OFFA ALL EXCURSIONS FROM NOW ON!!
DITTO, DEM!!!
I HOPE PAW DIDN'T LOSE ANY OF OUR SUITCASES IN THE CRUSH!
HAVE YOU ALL THREE OF 'EM, PA?
GREAT GUNS! WAS THEY ONLY THREE?
I GOT SIX!
Copyright, 1920, by Newspaper Feature Service, Inc. Great Britain rights reserved.

Pa Took All in Sight

JERRY ON THE JOB

Registered U. S. Patent Office.

EVERYBODY SHOULD HAVE MORE CHARITY IN HIS HEART-YOUGHTN'T TO PAN YOUR NEIGHBOR NOR MAKE DIRTY CRACKS ABOUT YOUR FELLOW MAN.
AIN'T IT SO AIN'T IT SO
GOSH-I DONT SEE WHY HE PREACHED THAT STUFF TO ME-I NEVER THROW THE HOOKS INTO AN FELLOW MAN-OR INTO ANYBODY ELSE'S FELLOW MAN-
HOLY SMOKE!! THE CASHIER HAS GONE SOUTH!!
Gone to Brazil - will be back in 1900 years J. Jolp.
OH MR GINNEY! JOHN JALP, OUR CASHIER IS A CROOK AND A BURGLAR AND A BANDIT AND EVERYTHING!!
TUT-TUT-YOU MUSTN'T SAY THINGS LIKE THAT-EVEN IF YOU BELIEVE THEY'RE TRUE. YOU MUSTN'T JUDGE BY APPEARANCES TOO MUCH.
THAT AIN'T WHAT I'M JUDGING BY.
I'M JUDGING BY DISAPPEARANCES.

Looks As If Jerry Was Right

ABIE THE AGENT

Registered U. S. Patent Office.

A CALL FOR JURY DUTY - I'M GLED TO SERVE AND BESIDES, IT'S A VERY SLECK SEASON IN THE AUTOMOBILE BUSINESS! IT'S SOME JOB, RIGHT NOW, TO GET CUSTOMERS!
BIG CROWD, LISTENING TO THIS CASE - THE PAPERS HAVE BEEN FULL ABOUT IT - SOME CROWD. ALL RIGHT!
YEH - I'M LOOKING THEM OVER!
THE PLAINTIFF IS A POOR MAN AND SHOULD HAVE THE JOYS OF LIFE - I ASK FOR A VERDICT OF $50,000 IN HIS FAVOR!
IF WE AWARD HIM $50,000 IT WILL BE A POPULAR VERDICT! DID YOU HEAR THE CROWD IN THE COURT APPLAUD THE PLAINTIFF WHEN HE WENT ON THE STAND?
SURE, THEY'RE WAITING FOR HIM - THEY'RE ALL AUTOMOBILE SALESMEN!

They'll Follow a Prospect "to the Highest Court"

HON AND DEARIE

Registered U. S. Patent Office.

THE SWEETIES DISCUSS WHERE THEY'RE GOING TO LIVE AFTER THE MARRIAGE HAPPENS-
WE DON'T KNOW WHERE THEY CAN FIND A PLACE TO LIVE - THEY'LL JUST BE ABLE TO EXIST.
I THINK WE OUGHT TO GET A NICE SIX ROOM APARTMENT.
AT A FLAT RATE.
OH HON, I'D RATHER HAVE A SWEET LITTLE PLACE IN THE SUBURBS.
A SWEET LIL' PLACE IN THE SUBURBS - DON'T YOU LOVE THAT?
YEH - THEY COULD OPEN A CANDY STORE -
AS LONG AS THEY DON'T LIVE HERE I'M SATISFIED.
THEY MIGHT GET A NICE PLACE, BUT TRY AND KEEP IT.
IS MARRIAGE A LOTTERY SIS?
SOME FOLKS THINK IT'S A LOT O' BUNK.
THEY'LL SPEND ALL THEIR MONEY FOR RENT - AND LIVE ON MILK AND CRACKERS.
I'LL BET THEY'LL COME HOME AND LIVE WITH US.
WHAT DO THEY WANT A HOUSE FOR?
YOU TELL HIM
THE DIZZY-DUMB SISTERS
SALAMIN JAKE
BROWN
RUBBER
THEY MIGHT BUY A PLACE STUPE, YOU CAN GET A "LOT" FOR YOUR MONEY NOWADAYS -
AW SHUT UP WITH YOUR GAGS - THEY NEVER HIT HOME
COMEDIAN
THEY'LL HAVE TO HAVE A GUEST ROOM WHEN THEY HAVE US VISIT THEM -
THEY'LL HAVE TO HIRE A HALL.
CRAZY CONTEST
IF THIRTY-
SODA WATER DRINKING CONTEST FOR EX-BARTENDERS
KEEP CLOSE TO THE RAIL.

More Victims for the Landlords

KRAZY KAT

By George Herriman

British Coal Report Stimulates Market

LIST GAINS FROM 1 TO 2 POINTS

Shorts Scurry to Cover in Industrial Departments; Issues Close Strong

By BROADAN WALL

New York, Oct. 2—Cablegrams from London stating that the coal strike had been averted and that the strike notice had been suspended, acted as a stimulus to the stock market in the afternoon yesterday and turned an irregular market into one of strength.

Shorts scurried to cover in the industrial departments and caused gains of from one to two points throughout the list. Railroad shares were purchased urgently and some unusually large gains were made in some of the high priced issues. The close was strong and around the best prices of the session. Today's market is expected to reflect a continuation of the upward movement that was in full swing when trading ended yesterday.

Quite a number of bankers and brokers who have recently been bearish changed their attitude yesterday for the first time in weeks and began advising the purchase of stocks on the theory that the worst was nearly over and not passed. This change of position is attributed to the big decline which the industrials have suffered and the fact that by reason of the liquidation of inventories and curtailment of output the manufacturing companies require less working capital.

Another favorable factor is that money leaders are offering more money on time with securities as collateral. Money brokers are also telling prospective borrowers, whereas, two months ago, that lenders were unable to obtain any funds on time.

WAVERLEY TRUST CO.
OPEN FOR BUSINESS

The recently organized Waverley Trust Co. opened for business at No. 474 Trapelo road, Waverley, Mass., this morning with a capital of $50,000 and a paid in surplus of $10,000. Its stock is wholly owned in Belmont and its officers and employes all reside in that town. Edwin E. Farnham, a Belmont Selectman, is president of the bank and Frank F. Alexander Chandler and Everett S. Hilton are vice-presidents. The treasurer is Irving F. Hilton and directors are the above-named and J. Watson Flett, Amos L. Taylor, J. Frank Edgar, Frank H. Hall, Frank Bradbury, Charles J. McGinnis and Henry O. Underwood.

While the bank is now occupying temporary quarters, its directors expect to erect a building for it within two years. They intend to cater entirely to local depositors and borrowers. The bank has the support of the entire community, and over half a million in deposits pledged already.

BOND MARKET ACTIVE DURING SEPTEMBER

The bond market was active during September this year, transactions totalling more than for any month since May last, when Liberty Bonds selling was at its height. During the first four days of this week bond sales on the New York Stock Exchange aggregated $74,050,000, as compared for all September the total was $281,-753,000.

The increase over August was $77,-703,000 and approximately 80 per cent. of the business last month was in its last ten days.

Cotton Markets

New York, Oct. 2—The cotton market opened yesterday with an advance in prices owing to strong cables, but reacted quickly under realization selling and before that September deterioration of the crop was less than expected. Liverpool and the South sold. The market was barely steady at the close. Prices were:

	Open	High	Low	Last	Prev.
January	22.00	22.07	21.48	21.50	21.70
March	22.00	22.07	21.48	21.50	21.70
May	21.98	21.98	21.30	20.86	21.05
July	21.98	21.98	21.30	20.86	21.05
October	22.09	22.42	21.85	21.85	22.15
Spot 25.00; Sales 500 bales.					

NEW ORLEANS.

	Open	High	Low	Close
January	21.96	21.97	21.50	21.50
October	22.50	22.59	22.00	22.00

LIVERPOOL.

	Open	High	Low	Closing	Prev. Close
January	18.62	18.84	18.62	18.62	18.56
March	18.62	18.84	18.62	18.62	18.56
May	18.84	18.16	18.84	18.86	18.86
July				18.86	18.86
August	18.54	18.78	18.54	18.78	18.78
September				18.78	18.78
October	16.86	17.48	16.86	17.28	17.02
Spot—Ex 17.64; Sales 5,000 bales.					

Chicago Grain Market

Chicago, Oct. 2—Board of Trade prices yesterday were:

WHEAT—	Open	High	Low	Oct 1	Closing Oct 2	Last Year
Dec	216	216	208	211¾-12	210-17	
May	208¼	208¼	202¼	204	203¼	214
CORN—						
Oct	106¾	106¾	102	102¾		
Dec	91¾	92¾	89¾	90¾-91	92¾-93¾	96
May	96¾	97¾	95¾	96¾-97		
OATS—						
Dec	56¾	57¾	55½	57¾-¾	56¾-7¾	
May	61¾	62¾	60¾	62¾	61¾-62	70
PORK—						
Oct	23.10	23.20	23.05	23.05	23.15	
Nov	23.60	23.67	23.55	23.55	23.65	
LARD—						
Oct	19.00	19.00	19.00	19.00	19.10	
Nov	19.37	19.50	19.20	19.20		
Jan	17.30	17.30	17.30	17.30	17.30	

Federal Reserve Gold

The $16,000,000 in gold which arrived yesterday on the steamship Baltic, is consigned to the Federal Reserve Bank here. It is the only new metal held in London on Federal Reserve account.

Safety Is the First Essential —then Income

IF YOU DON'T NEED A LARGE DIVIDEND RETURN

—BUY LIBERTYS

IF YOU DO

—BUY LOEW'S

Now Paying 14%

Owns Choicest Boston Real Estate and Other Investments Worth

OVER $4,000,000

EARNING OVER 25%

Full particulars from

M. DOUGLAS FLATTERY,
Managing Director
Orpheum Theatre, Boston

New York Stocks

The range of prices and sales of active stocks on the New York Stock Exchange yesterday were:

	Sales	Open	High	Low	Last	Net Chg
Adv Rumely	600	27¾	27¾	27¾	27¾	
Adv Rumely pf	100	57	57	57	57	
Ajax Rubber	1,800	24¾	25¾	24¾	25¾	+1¾
Alaska Gold	100	3	3	3	3	
Allis-Chalmers	1,100	74	74	73	73	-1
Allis-Chalmers pf	100	94	94	94	94	
Am Agricultural	200	74	74	74	74	
Am Beet Sugar	100	31	31	31	31	
Am Can	1,800	49¾	50¾	49¾	50¾	+1
Am Can pf	100	109	109	109	109	
Am Car & Fdy	100	102	102	102	102	
Am Car & Fdy pf	100	97¾	97¾	97¾	97¾	
Am Coal	100	77	77	77	77	
Am Hide & Leather	100	22	22	22	22	
Am Hide & Leather pf	100	67	67	67	67	
Am Ice	100	47	47	47	47	
Am Linseed	100	47	47	47	47	
Am Locomotive	1,100	84¾	85¾	84¾	85¾	+1
Am Locomotive pf	100	97	97	97	97	
Am Smelting	100	67	67	67	67	
Am Steel Foundries	100	67	67	67	67	
Am Sugar	100	107	107	107	107	
Am Sumatra	100	107	107	107	107	
Am Tel & Tel	1,100	96¾	97¾	96¾	97¾	+1
Am Tobacco	100	107	107	107	107	
Am Tobacco pf	100	107	107	107	107	
Am Woolen	100	67	67	67	67	
Anaconda	100	67	67	67	67	
Atchison	100	67	67	67	67	
Atlantic Coast Line	100	67	67	67	67	
Baldwin Loco	100	67	67	67	67	
Baltimore & Ohio	100	67	67	67	67	
Barnet Leather	100	67	67	67	67	
Bethlehem Steel B	100	67	67	67	67	
Brooklyn Rapid Tr	100	67	67	67	67	
Brunswick Term	100	67	67	67	67	
Butte & Superior	100	67	67	67	67	
Cal Petroleum	100	67	67	67	67	
Canadian Pacific	100	67	67	67	67	
Central Leather	100	67	67	67	67	
Central Leather pf	100	67	67	67	67	
Chandler Motor	100	67	67	67	67	
Chesapeake & Ohio	100	67	67	67	67	
Chicago & Alton	100	67	67	67	67	
Chicago & Alton pf	100	67	67	67	67	
Chicago Gt Western	100	67	67	67	67	
Chicago Gt Western pf	100	67	67	67	67	
Chicago Mil & St P	100	67	67	67	67	
Chicago Mil & St P pf	100	67	67	67	67	
Chicago R I & Pac	100	67	67	67	67	
Chicago R I & Pac pf	100	67	67	67	67	
Chile Copper	100	67	67	67	67	
Chino Copper	100	67	67	67	67	
Colorado Fuel & Iron	100	67	67	67	67	
Columbia Gas & Elec	100	67	67	67	67	
Columbia Graphophone	100	67	67	67	67	
Columbia Graphophone pf	100	67	67	67	67	
Consolidated Gas	100	67	67	67	67	
Consolidated Textile	100	67	67	67	67	
Corn Products	100	67	67	67	67	
Crucible Steel	100	67	67	67	67	
Cuba Cane Sugar	100	67	67	67	67	
Cuba Cane Sugar pf	100	67	67	67	67	
Cuba Cane Sugar rts	100	67	67	67	67	
Cuba Cane Sugar w

CITY WATER LOSS $70,000 YEARLY

Survey Shows 900,000-Gallon Leakage Daily, in Charlestown Alone

Leakage in the main and service pipes of the metropolitan water service is costing Boston at the rate of over $50,000 per year, according to a statement from the Mayor's office.

A waste water survey of South Boston and the South End, is to begin at once at a cost of $10,000, the Mayor announced. This was decided following the detection of 900,000 gallons of water per day, in Charlestown, where the first survey was held. This survey is estimated to have saved dollars, a sum that was more than offset by the annual saving in waste water.

A general survey, if carried out by all the cities and towns supplied by the metropolitan system, would result in detecting immense losses and the application of expenditures of approximately $50,000 to extend the source of water supply to the Ware and Swift Rivers, in the opinion of Mayor Peters.

The loss in Boston is based upon the loss of Charlestown, which it is called the same parts of the city would reach $50,000. Public Works Department officials state it would be much greater.

THOUSANDS IDLE AS RESULT OF LOW WATER

Willimantic, Ct., Oct. 2.—Owing to low water in the Natchaug mill handsalong the Shetucket river are idle today.

The great American Linen Company mill, with 3,000 hands, is among the idle several days. At Windham Mills, Baltic, Occum, Taftville and Greenville, the plants is nearly all idle.

For the first time in many years mills along the Quinebaug, French, Moosup and Pachaug rivers, at Plainfield, are short of water, causing loss of $200,000 a week to the help in wages.

3 HAVERHILL RUNAWAY BROTHERS FOUND IN N. H.

Haverhill, Oct. 2.—Roy, William and Harry Sly, aged eight, twelve and fourteen, respectively, reported missing from their home on Hillside avenue Monday, are back again. They were found hiding in a team, which, it is alleged, was stolen from a horse belonging to the Interstate Sheep Company, through the main street of Epping, N. H. The Epping police picked up the youngsters after with the local police, and Captain Irving Hussey towed them home.

BOGUS POLICEMAN IS PLACED ON PROBATION

Lawrence, Oct. 2.—Harold R. Durgin of Nahant was arraigned in Superior Criminal Court here because he was said to have annoyed couples on the beach. In one instance he was claimed to have pretended that he was a plain clothes officer, and questioned alleged law offenders who were strolling along the shore. The metropolitan police were complained to and Durgin was arrested. He was placed on probation by Judge Frederick Fosdick.

Marriage Intentions

BOSTON.

Harold P. Collins, 25, salesman, 56 Norway st., and Laura M. McNeil, 21, salesgirl, 311 Dudley st., Bos.

George L. Hunter, 28, policeman, 57 Allen st., and Marion Gorman, 21, saleswoman, 1280 Tremont st.

James J. Halpin, 21, salesman, 10 School st., and Helen L. Corbett, 21, clerk, 32 Callender st., both Dorchester.

Emory Douglass, 23, engineer, 49 Appleton st., and Nellie M. Tyler, 35, milliner, 106 Appleton st.

Anthony J. Tomaska, 35, tailor, 222 Broadway, So. Boston, and Alice A. Varewsky, 24, cashier, 24 Cherry st.

Joseph B. Medeiros, 21, chauffeur, U. S. A., 99 Park st., and Emily Johnson, 18, domestic, 19 Austin st., Cambridge.

Henry Hespel, 24, clerk, 8 Dorse st., and Mary J. Sweeney, 25, at home, 206 W. 6th st., Lowell.

Robert R. Fay, 40, carpenter, 6127 Tremont st., divorced, and Angie Pender, 41, 82 Bickford st., Roxbury, widowed.

Joseph Schwartz, 31, police officer, 223 Columbia rd., and Mary Hasse, 23, at home, 60 Greenwich st., both Bos.

Robert G. MacLennan, 28, 1st Army Sec., Supreme Court, U. S. A., Washington, and Mary Hall, 30 Park st., and Emily Johnson, 18, domestic, 19 Austin st., Cambridge.

Stanley Kaminski, 21, electrician, 27 Parkhurst st., and Mary Kaminski, 21, clerk, same address.

Francis Smith, 27, sea. sgt., 27 Parkhurst st., and Anna Coura, 29, saleswoman, 55 Millet st., Dor.

Patrick J. Grant, 32, steamfitter, 21 Sea, Roxbury, and Mary A. Sullivan, 30, at home, 330 Saratoga st., E. Boston.

Frederick A. Huntington, 21, and Catherine Crook, 23, stenographer, both of Boston.

Johnson C. McMullen, optician, 168 Russell st., Malden, and Marian Lynch, 24, at home, 3 Haven st., Bos.

Gordon I. White, 22, office manager, 39 Hamilton st., and Dorothy Bowen, 21, at home, Shrewsbury.

Edward F. Meyer, 30, building supt., 722 Metropolitan av., divorced, and Madge D. Barrett, 30, at home, Dorchester.

Everett C. Nickerson, 21, plumber, R. Harpswell, Me., and Ruth E. Hall, 21, at home, 1 Ashmont st., Dor.

John Morrissey, 27, chauffeur, 83 Sheridan st., Jam. P., and Mary A. McMorrow, 25, operator, 18 Wendell st., Bos.

Francis Mckenzie, 22, laborer, 43 Baxter st., So. Boston, and Fidenia Sarno, 19, shoe worker, 98 Northampton st., Boston.

James C. Browning, 32, chauffeur, 25 Sewall st., Somerville, and Ruth L. Thomson, 24, at home, 24 Brookline, and Nellie J. Brown, 35, at home, 37 Gilman st., Somerville.

John Y. Gibbons, 23, credit manager, 60 West Hampden st., Boston, and Grace V. Leinhaler, 23, clerk, 186 Copeland st., Quincy.

Earl R. Forrester, 29, bookkeeper, 68 Elm st., Somerville, and Ruth E. Hall, 21, stenographer, 30 Ashmont st., Dor.

Joseph McKenzie, 26, electric welder, 43 Milner st., Dor., and Beulah Smith, 24, at home, Water st., Somersworth, Me.

James W. Sims, 30, conductor, 6 Welling ton av., and Grace A. Young, 30, at home, 4 Harvard st., Dor.

Stephen R. Chitelle, 28, postoffice clerk, 20 Cottage st., and Ruth M. Sonnenfelt, 24, at home, 15 Cottage st., both W. Somerville.

Harry F. Wilson, 32, chauffeur, 15 Rutland st., and Evelyn Johnson, 30, at home, 15 Rutland st., Somerville.

Joseph Fowler, 30, chauffeur, 100 Pearson rd., and Katherine L. Ryan, 27, bookkeeper, 41 Summer st., Somerville.

William G. Barnard, 52, photo engraver, 177 Chestnut st., Springfield, and Anna G. Nelson, 46, housekeeper, 30 Forest st., Somerville.

Philip Caltanzo, 21, laborer, 9 Bowdoin st., Boston, and Theresa M. Rotondo, 20, at home, 9 Bowdoin st., Boston.

Arthur J. Sullivan, 24, electrician, 36 Sanborn st., and Celina M. Cullen, 21, at home, Medford.

Charles H. S. Morgan, Jr., 24, baker, 108 Walnut st., Som., and Willena M. Cunningham, 23, shoe worker, 4 Millmont st., Rox.

AWARD CONTRACT FOR BOWDOIN SCHOOL WORK

A contract for grading the yard at Bowdoin school has been awarded to Joseph Rugo by the school house department with the approval of the mayor. The cost will be $15,318.

CHAMBER HOST TO BRITISHERS

New Zealand Minister Offers Remedy for U. S. Meat Shortage: Shipping Truce Urged

The United States may overcome its shortage of meats by the purchase of mutton from New Zealand, Sir Thomas McKenzie, prime minister and high commissioner of the Antipodes dominion, declared at a conference of representatives of British Chambers of Commerce and prominent Boston business men, held at the Parker House.

The British visitors were the guests of a committee of the Boston Chamber of Commerce, and prior to the meeting tendered Boston and visited the city in the British delegation were:

A. L. Hobson, president of the Association of Chambers of Commerce; A. Alton, president of the Derby Chamber of Commerce; F. I. Tompsett of the Exeter Chamber of Commerce; Swinburne Sheldrake, editor of the Times Trade Supplement, and R. H. Dunwoody, secretary of the association.

PRAISES FAHEY'S WORK.

Frank W. Remick, president of the Boston Stock Exchange, and vice president of the Boston Chamber of Commerce, presided. Mayor Peters welcomed the British party. Mr. Hobson replied for the visitors. He spoke of the splendid work of John H. Fahey of the Boston Chamber of Commerce in the organization of the International Chamber of Commerce.

Of world trade Mr. Hobson said the unfair competition of foreign shippers who pay lower wages, carry smaller crews and get more cheaply than American shippers can hope to do on account of humanitarian legislation.

Mr. Hobson said in reply that he favored international agreements whereby shippers entering a port must comply with the laws of that port, but that the United States carries having humanitarian laws to this unfair competition.

SAYS N. E. BANKS SOUND.

On the subject of banking, Frederic H. Curtiss, Federal Reserve agent of the New England district, Federal Reserve Board, said in part: "Despite the fact that we have seen in the papers, the general financial situation in this country and especially here in New England, is of the very soundest. The recent closing of banks here in Boston have been those not of commercial banks, but of banks organized for saving banks business.

"Here in New England the situation is especially sound. The reserve of the central bank of New England is 52.2 per cent. From the loaning $50,000,000 to other Federal Reserve banks on security. In fact, the reserve of the Boston bank is almost the highest of that of any bank in the system."

TO INSTAL NEW PASTOR AT ST. PAUL'S, NEWTON

Installation services will be held in St. Paul's Episcopal Church, Newtonville, Sunday morning at 10 o'clock when the Rev. Theodore R. Ludlow is installed as the new rector of the parish by Bishop Lawrence. Professor Edward S. Browne of the Episcopal Theological Institute of Cambridge will deliver the sermon. There will be special music by the choir and William Brooks, soloist.

This is the Rev. Mr. Ludlow's first parish. He was sent to the Newton church from Waterbury, Conn., where he had acted as curate under the Rev. Dr. Lewis in the Waterbury Episcopal Church. Previous to entering the Waterbury parish he acted as a missionary in China for four years. During the war he served as chaplain of one of the Chinese labor battalions.

TRUMPETER SMITH TO PLAY AT NEWTON TRINITY

Walter M. Smith, solo trumpeter of the Boston Festival Orchestra, will render the "Inflammatus" from Rossini's "Stabat Mater," and the "Sanctus" from Gounod's "Saint Cecilia," at Trinity Church, Newton Centre, tomorrow morning at 10:45 o'clock. He will also lead the congregation in the singing of the "Star Spangled Banner." Mr. Smith is the man who played the trumpet obligato, "The Trumpet Shall Sound," in the "Messiah" in Symphony Hall.

tor, the Rev. Edward T. Sullivan.

Hikes to Williamstown

Lenox, Oct. 2.—Rev. Martin Kellogg Schermerhorn of Cambridge, an eighty-year-old alumnus of Williams College and a noted pedestrian, arrived at the Hotel Aspinwall here last night on a hike from Cambridge to Williamstown.

CHURCH NEWS

On account of the gathering of the N. E. Salesian in Providence the lecture scheduled for October 3 at the Cambridge Theatre, Elks Building, Cambridge, will be suspended. At the King's Chapel Church School rooms, Sunday at 10:45 a. m. the Rev. Bernard S. Brown will preach on "Our Part in the Pilgrim Fathers." There will be a chorus choir and congregational singing.

Rev. Dr. Charles Reynolds Brown, dean of the Yale Divinity School, will preach on "Our Part in the Pilgrim Fathers" at the First Church in Boston, Marlborough and Berkeley sts., Sunday at 10:45 a. m. Special music will be rendered by the choir.

At St. Mark's English Lutheran Church, No. 29 Winthrop street, Sunday at 10:30 a. m., there will be a service with Archbishop Soderblom of Upsala, Sweden, as preacher. Rev. Dr. Olav Aslaksen Foster, pastor of the Norwegian Lutheran Church of America, will preside. Rev. Dr. Frederick Palmer, pastor of the Swedish Lutheran Church, will assist.

"Fellow Workers With God." The Rev. Frank Male Quarrie will preach on this subject of unusual attractiveness in the central church of the community, which is the cooperation of all of the old divisions, Sunday school and church, at 10:45 a. m. and 7:30 p. m.

The Church of All Nations, No. 79 Shawmut avenue, will hold a service at 3 p. m. there will be a sermon by the Rev. C. W. Gilkey. At the Church of the Disciples, 7:30 p. m., Prof. David D. Vaughn of Boston University will deliver an address.

"Unreality," will be the subject of a lesson sermon at the First Church of Christ, Scientist, Back Bay, Sunday at 10:45 a. m. and 7:30 p. m.

TRAVEL GUIDE

NEW YORK $5.61

Price Includes War Tax
Via Rail and Boat
Latest steam service from So. Station
Steamer leaves Providence
Connects at New York with
Steamer leaves Pier 36, North River, foot of Canal st.

COLONIAL LINE, 196 Washington, Boston

BAY STATE LINE NEW YORK $4.95

STATEROOMS $1.00, $1.62, $2.16
Steel Steamships Georgia and Tennessee from Providence, 7 p. m. Tickets and staterooms at South Station, Back Bay and Cambridge ticket offices.

REAL ESTATE—MISCELLANEOUS

NO RENT BOOST HERE LANDLORD PUTTING YOU OUT

Every Man His Own Boss

I have helped over 200 families from the city of Somerville to purchase their own homes on a $50 $10 and monthly payments of $5 to $10 per month, and am going to help you to secure and by the help of my 20 years' experience in the building business, I can save owners of respectable homes and buyers of respectable homes from 20 to 30 per cent. Let Him Out—Why pay rent? Why not own your own home? Modern flower gardens, vegetable gardens, shade trees, cement walks and streets. I own a large number of houses in Somerville and can show you how to own your own home and extend you the same courtesy and consideration that I would and offer you my 20 years of experience, intelligence and ability to help you to secure a home that will please you and give you more comfort and be more economical than any other investment. Don't pay rent any longer. Don't be a victim of progressive people who have nothing to sell but are interested in supporting. I want you to own your own home. Call at my office and get my free booklet and proofs of my offer and I will also send you a copy of same by mail upon receipt of your request for circular telling "How to do it." I will be pleased to meet you at my office and help you to make the right start by my method. Write or call at once. Office hours 9 to 5 daily.

Walnute Ease Ready Mixed

PAINT $1.95 Gal. Varnish $1.45 Brushes at Half Price

Color Card and Catalog on Request.
SOUTH END PAINT & COLOR CO.
1005 Washington and 1 Garland St., Boston

SOFT COPPER TUBING

¼" Sc. 6½c; ⅜" 10c; ½" 12c; ⅝" 20c; ¾" 25c; 1" 35c; 1¼" 45c; 1½" 55c; 2" 75c. Fittings. Portland St., Boston, nos. orders filed.

PAINT $1.95 Brushes Same Varnishes Gal. $2 Regular Sale

ELIOT HARDWARE CO., 88 Portland St.

HOW $10 STARTS A HOME

IN Boston contained by mail. MR. A. N. HARRIS, 6 Beach st.

D. MINSKY, house painting, paper hanging, general repairing, orders promptly attended to, 504 Broadway, Somerville. Tel. Som. 3455-W.

REAL ESTATE—BEACHMONT

BEACHMONT TO LET

5 ROOM furnished bungalow, all improvements. Apply MR. HERMAN 20-52 Kilby st.; phone Fort Hill 4370.

REAL ESTATE—QUINCY

$800 DOWN

BALANCE $20 mo., 5-room house on car line; price $1,200. MR. A. NORDEN, 1 Beach st.

$300 DOWN

BAL. $20 mo., 6-room house on water front; price $1,850. W. A. DUNHAM, 587 Sea st.

$500 DOWN

BALANCE $25 a mo., 6-room house, open plumbing, large lot of land; price $2,000. W. A. DUNHAM, 587 Sea st.

REAL ESTATE—ROXBURY

SMALL 2-family brick house, 12 rooms, excellent condition; rents $35 month; price $6,000. Apply MacDUFFIE, 2 Roxbury st., Roxbury.

MISSION HILL—Three-family brick house, 14 rooms, 2-car garage, 2 baths; rents $60 month; price $8,500. Apply MacDUFFIE, 2 Roxbury st., Roxbury.

REAL ESTATE—SOUTH WEYMOUTH

SOUTH WEYMOUTH

BUNGALOW of 6 rooms, water in house, open plumbing, large lot of land, 2 minutes from car, 2 acres of land, 1 mile from station, 5 miles from Weymouth Landing; price $2,500; easy terms. RUSSELL F. POOLE, 873 Washington st., South Weymouth, or 6 Beach st., East Weymouth. Tel. Weymouth 90.

SOUTH WEYMOUTH

75 LARGE house lots, 5 minutes from car, 1 mile from station, 5 minutes from electric, 2 miles south of Boston; price $1,200. RUSSELL F. POOLE, 873 Washington st., South Weymouth, or 6 Beach st., East Weymouth. Tel. Weymouth 90.

REAL ESTATE—WINTHROP

HOUSES for sale, also farm, acts. MOORE, Court ave., Winthrop. Tel. Win. 1000.

HOUSES TO LET

HOUSE of 9 rooms, 1119 Washington st.; rent reasonable. Apply S. S. LILLIAN 1119 Washington st.

APARTMENTS—BACK BAY

FOR SALE—Furnished 5-room suite, 13 Hayland st., suite 3; bath. Tel. B. B. 1000.

APARTMENTS—DORCHESTER

6 ROOMS, good location, adults, Christians preferred. MARY DALEY, Dorchester Center P. O.

APARTMENTS—REVERE

58 ARCADIA ST., Oak Island, Revere; to let 6 rooms, bath; good location. Phone Revere 71470 or 71206.

APARTMENTS—ROXBURY

54 HAMPTON st., Roxbury; 5 rooms; rent No. 1 hampton st., 3-room suite, $16. JANITOR Suite 3.

APARTMENTS—SOMERVILLE

TENEMENTS at 19 Beacon pl. Som.; nice for children, 4 and 6 rooms, $19 and $12 per month.

FURNISHED APARTMENTS

4 ROOMS, furnished, toilet and gas, $4.75 per week. 1 Medford st., Somerville. Tel. Som. 1000.

FURNISHED ROOMS—MISCELLANEOUS

New Majestic Hotel

4-8 BOWDOIN SQ.

130 newly furnished rooms with all modern improvements, including shower baths, $1.00 and up a day. $5.00 and up a week. Telephone Haymarket 3751, 2252

HOTEL WATERSON

9 HELPFUL PLACE, heart of city, cool rooms, electric lights and elevator, reasonable. Tel. Beach 7700.

FURNISHED ROOMS—ALLSTON

LINDEN ST., 87—Large square room, on car line; newly painted and papered. Tel. Brighton 581-W.

FURNISHED ROOMS—BACK BAY

CARLETON ST., 4—Of 225 West Newton st., 2 pleasant furnished rooms, large closets, $7 and $8 a week.

WORCESTER SQ., 16—Newly furnished rooms, 2 for light housekeeping, steam heat and telephone connections.

FURNISHED ROOMS—BEACON HILL

MYRTLE ST., 126—Beacon Hill, Boston, room for 2, light housekeeping preferred.

MALE HELP WANTED

Help Wanted
WOODSMEN

If you cannot call, but are interested in getting a steady job, at good wages, write us. No office fees charged. Railroad fares advanced. Office at corner Canal and Traverse Sts., open from 6 A. M. to 8 P. M.

The Parker Young Co.
The Woodstock Lumber Co.
Employment Department
PHONE HAYMARKET 1977

FURNISHED ROOMS—BROOKLINE

BROOKLINE—Large room, bathroom, modern conveniences, in select location, 15 minutes to Boston; suitable for gentleman; rent reasonable. Tel. Brookline 4344-M.

FURNISHED room with bath, in private home, near trolley and train; 20 minutes to Boston; rent reasonable. Tel. Brookline 4344-M.

FURNISHED ROOMS—CAMBRIDGE

FURNISHED room in private family, 3 cars Harvard and Central squares. Tel. Cambridge 3000.

DIAMOND st., 45—2 furnished room suite for housekeeping, near Harvard Sq.; rent reasonable. Tel. Cambridge 4294-J.

FURNISHED ROOMS—ROXBURY

ROWLEY'S ROOM REGISTRY

WAVERLEY st., 20—Furnished room, all conveniences; rent reasonable.

ROXBURY ROOM REGISTRY

WAVERLEY st., 20.

LARGE corner front room, 2 windows, steam heat, hot water, bath, gas, electric light, use of telephone; family; Roxbury 3240 R.

LARGE sunny room, suitable for 2 gentlemen, private family, conveniences, reasonable; Roxbury 3240 R.

FOUNTAIN ST., 29—2 furnished rooms for housekeeping, gas, bath, $7 per week.

LAMBERT AV., 88—Furnished rooms, kitchenette privilege; rent reasonable. Tel. Roxbury 1900-M.

MORELAND ST., 90—Nicely furnished room, private family; 1st Roxbury 4262 W.

FURNISHED ROOMS—SOMERVILLE

CUTTING ST., 16—Two furnished rooms, light housekeeping. Tel. Somerville 4046 W.

FURNISHED ROOMS—SOUTH END

COMFORT CHAMBERS

NAME IN sufficient; daily $1 up; weekly $5 up. Tel. Beach 1000. Hotel Carleton, 1 Carleton st., Boston.

APPLETON HOUSE, 416 Tremont st. Rooms $3 up; weekly $15 up; week. Tel. 53024 Beach.

ESSEX, 5 Essex st., off Washington st., with large kitchen, running water.

TREMONT, 1000—Large light housekeeping rooms, $2 to $4.50; two furnished apartments, also single and suites of 2 and 3 rooms.

TREMONT, 1000—Furnished rooms for housekeeping, with kitchenettes.

UPTON ST., 35—Square room with kitchenette, also front parlor; piano; gas.

W. DURHAM ST., 22—Newly renovated general room; modern conveniences; attended to; reasonable rooms with or without light housekeeping rooms.

WEST SPRINGFIELD ST., 30—Large room, 3 dress., $7; fr. $7.50 week. Man only. Steam heat, gas, bath; every room. Private table.

W. SPRINGFIELD ST., 208—2 rooms with kitchenette; other housekeeping rooms also; side room.

WORCESTER ST., 31—Furnished rooms for housekeeping; bath; gas; electric light.

WORCESTER ST., 113—A large front housekeeping room; also 3 large rooms; gas. Tel. Beach 7885.

WORCESTER ST., 1000—Large room, suitable for 2 gentlemen; also single room; gas. Tel. Beach 7885.

FEMALE HELP WANTED

WANTED
Experienced Stitchers
On Metropolitan and Union Special Machines.
Good Pay. Steady Work.
Apply
WASHINGTON KNITTING MILLS,
119 North St., Boston

GIRL WANTED
FOR CLERICAL WORK; one attending continuation school preferred; state age and salary expected. Address O 138, Boston American.

BINDERY GIRLS WANTED
Come prepared for work.
Earnshaw Press, Inc.,
797 Beacon St., Boston

GIRLS WANTED
Good Pay. Experience Not Necessary.
APPLY
BOSTON BRAID MFG. CO.
60 THAYER STREET
OF 450 Harrison Ave.

FLAT ROOM GIRLS
FEEDERS, FOLDERS, SHAKERS and GIRLS TO LEARN. WOOLEY'S LAUNDRY, 187 Condor St., E. Boston

GIRLS WANTED
AROUND 18 years of age, for plate painters' assistants; experience not necessary. Apply to LOWELL MACHINE SHOP, 42 Pleasant st.

CHOCOLATE DIPPERS
EXPERIENCED; steady work. MOXIE CHOCOLATE CONF. 126 Washington st., Boston.

EXPERIENCED CHOCOLATE DIPPERS
WANTED good pay. Apply H. N. FISH, 100 Hudson st.

Bookkeeper Wanted
APPLY 508 Boylston st., Boston.

NURSES

WANTED—Also two girls to learn. LAFAYETTE HOSPITAL, 1 Lafayette pl., Boston.

EXPERIENCED girl wanted for confection. ery and fountain; good wages. Apply 131 Cypress st., Brookline.

GENERAL HOUSEWORK GIRL, good home, small family. Tel. Brighton 2000, or Brighton 8178.

GENERAL housework girl, good home, five in family; small family. Tel. Roxbury 2000.

SALESGIRL, experienced on food counter. Apply 20 Huntington ave., Boston.

WANTED—Young girl to help housework; 2 in family. MRS. WEBSTER, 407 Franklin st., Melrose Highlands.

WANTED—Girl to assist in experimental work. Apply 1 Joy st., Boston.

FEMALE SITUATIONS WANTED

WANTED—Position by American widow of respectable ex housekeeper; best references. Boston only. Address

FEMALE HELP—MISCELLANEOUS

LOOKS, GENTLEMEN—We will train you for positions as ushers at the Tech. Graduate Theatre. Apply WEITER EXCHANGE, 138 Washington st. (Adams square). Boston; established 1865; phone Richmond 922.

MALE HELP WANTED

CARPENTERS—Wanted, good wages and steady employment. Apply to Foreman, Boston Navy Yard, Charlestown, Mass.

WANTED—Man for experience necessary; good opportunity for ambitious man. Apply 1 Beacon st., Room 1102.

KITCHEN MAN to experience necessary. Apply DEERFOOT RESTAURANT, 12 Beach st., City.

BOYS WANTED
16 to 21 years of age, chance to earn from $18 to $24 per week passing and heating rivets. We can use 50 boys at once, as we are increasing our working force, and the work will be permanent. Apply to Employment Bureau, Bethlehem Shipbuilding Corp., Ltd., Fore River Plant, Quincy, Mass., or State Free Employment Bureau, 8 Kneeland St., Boston, or American Legion Bureau, 158 State House, Boston, or Knights of Columbus Bureau, Park Sq., Boston.

Experienced Candy Makers Wanted
AND HELPERS. APPLY
Gold Brand Confectionery, Inc.
18 BEVERLY ST., BOSTON

WANTED
AUTOMOBILE PAINTERS
Color and Varnish Hands.
Also Trimmer and Polisher. Apply
NEW HAVEN CARRIAGE CO.
67 Water St., New Haven, Conn.

COPPERSMITHS LAYER-OUT
COPPERSMITHS for commercial work; also Tinsmiths and Helpers. Apply to foreman, Families with children to go to Lynn.

DISHWASHERS
WANTED THE BRAEMORE, 466 Commonwealth av., Boston. Apply to steward.

BOYS WANTED
14-20 YEARS old act as messenger carriers, splendid opportunity; must live in Boston; steady employment carrying $18 to $30 per week; apply 222 Washington st., Room 201.

Structural Iron Workers
Iron workers and helpers wanted; steady work; good wages; steady employment guaranteed. Apply to Foreman, Bridge & Beam Co., Everett.

100 LABORERS
FOR all kinds of construction jobs weeks and vicinity; steady employment guaranteed. BARGAST AGENCY, 37 Washington st., Room 1000.

WANTED—Cake Mixer in Eastern Factory. Write stating experience. Address O 137, Boston American.

MELTER WANTED
Apply to H. H. ROBERTSON CO., FOUNDRY CO., 149 Harrison av., Boston American.

DRAFTSMEN WANTED
WITH 1 to 3 years' experience on machine details; long steady work. Apply to H. H. ROBERTSON CO., 149 Harrison av., Boston.

Experienced Houseman
WHITE HOUSE, CHARLESGATE, 552 Beacon st.

COLORED PORTER
CAPABLE and willing. Apply to ADVERTISING WORKS, 60 Canal st., Boston.

PAINTERS WANTED.
CAUTIOUS WORKMAN can secure steady work. Apply MR. MCDONOUGH, 1 Beacon st., Somerville.

ERRAND BOY
16 YEARS or over to run errands and deliver packages. Apply to LINDEN ELECTRIC MACHINE CO., 10 Thorndike st., Cambridge.

NIGHT MANAGER
WANTED experienced night watchman in room room. Apply 1 Joy st., Boston.

STABLEMAN
EXPERIENCED; all work in horses. Apply 1 Joy st., Boston. Tel. Haymarket 2000.

PAINTERS WANTED
on railroad bridges. Apply to foreman, Bridge & Beam Co., Everett.

HALL'S BARBER SCHOOL, 814 Washington st., Boston, wants students; learn trade; tuition reasonable; terms if desired; position guaranteed; catalog free.

MAN WANTED for bottling work; steady employment; good wages. Apply to Foreman, Boston Beer Co., 1 Beacon st., Somerville.

WANTED—Man to deliver Galvanized Iron work; must be sober, reliable and willing to work. Apply to ADVERTISING WORKS, 60 Canal st., Boston.

WANTED—man to shovel clinkers. Apply to Foreman, Boston Beer Co., 1 Beacon st., Somerville.

WANTED—An experienced wood WORKING BENCH HAND. Apply 1 Joy st., Boston.

MALE SITUATIONS WANTED

WILLING young gentleman requires position; will work for reasonable wages; will do anything. 9 Baldwin place, Boston.

MALE HELP—MISCELLANEOUS

BUY AT THIS BARGAIN STORE
AND SAVE MONEY

4,000 men's shirt sale; 75 men's 50c and 75c neckwear, 25c; 100 men's 50c and 75c fancy hose, 25c pair; 75 men's $1.50 and $2 fancy hose, 75c pair; 50 men's $2.50 and $3 fancy hose, $1 pair; 50 men's $3.50 and $4 fancy hose, $1.50 pair; 50 men's $4.50 and $5 fancy hose, $2 pair; 50 men's $5.50 and $6 fancy hose, $2.50 pair; 50 men's $6.50 and $7 fancy hose, $3 pair; 50 men's $7.50 and $8 fancy hose, $3.50 pair; 50 men's $8.50 and $9 fancy hose, $4 pair; 50 men's $9.50 and $10 fancy hose, $4.50 pair; 50 men's $10.50 and $12 fancy hose, $5 pair; 50 men's $12.50 and $15 fancy hose, $6 pair; 50 men's $15 and $18 fancy hose, $7 pair; 50 men's $18 and $20 fancy hose, $8 pair; 50 men's $20 and $25 fancy hose, $10 pair; 50 men's $25 and $30 fancy hose, $12 pair; 50 men's $30 and $35 fancy hose, $15 pair; 50 men's $35 and $40 fancy hose, $18 pair; 50 men's $40 and $45 fancy hose, $20 pair; 50 men's $45 and $50 fancy hose, $22 pair; 50 men's $50 and $55 fancy hose, $25 pair; 50 men's $55 and $60 fancy hose, $28 pair; 50 men's $60 and $65 fancy hose, $30 pair; 50 men's $65 and $70 fancy hose, $32 pair; 50 men's $70 and $75 fancy hose, $35 pair; 50 men's $75 and $80 fancy hose, $38 pair; 50 men's $80 and $85 fancy hose, $40 pair; 50 men's $85 and $90 fancy hose, $42 pair; 50 men's $90 and $95 fancy hose, $45 pair; 50 men's $95 and $100 fancy hose, $48 pair; 50 men's $100 and $105 fancy hose, $50 pair; 50 men's $105 and $110 fancy hose, $52 pair; 50 men's $110 and $115 fancy hose, $55 pair; 50 men's $115 and $120 fancy hose, $58 pair; 50 men's $120 and $125 fancy hose, $60 pair; 50 men's $125 and $130 fancy hose, $62 pair; 50 men's $130 and $135 fancy hose, $65 pair; 50 men's $135 and $140 fancy hose, $68 pair; 50 men's $140 and $145 fancy hose, $70 pair; 50 men's $145 and $150 fancy hose, $72 pair; 50 men's $150 and $155 fancy hose, $75 pair; 50 men's $155 and $160 fancy hose, $78 pair; 50 men's $160 and $165 fancy hose, $80 pair; 50 men's $165 and $170 fancy hose, $82 pair; 50 men's $170 and $175 fancy hose, $85 pair; 50 men's $175 and $180 fancy hose, $88 pair; 50 men's $180 and $185 fancy hose, $90 pair; 50 men's $185 and $190 fancy hose, $92 pair; 50 men's $190 and $195 fancy hose, $95 pair; 50 men's $195 and $200 fancy hose, $98 pair; 50 men's $200 and $205 fancy hose, $100 pair; 50 men's $205 and $210 fancy hose, $102 pair; 50 men's $210 and $215 fancy hose, $105 pair; 50 men's $215 and $220 fancy hose, $108 pair; 50 men's $220 and $225 fancy hose, $110 pair; 50 men's $225 and $230 fancy hose, $112 pair; 50 men's $230 and $235 fancy hose, $115 pair; 50 men's $235 and $240 fancy hose, $118 pair; 50 men's $240 and $245 fancy hose, $120 pair; 50 men's $245 and $250 fancy hose, $122 pair; 50 men's $250 and $255 fancy hose, $125 pair; 50 men's $255 and $260 fancy hose, $128 pair; 50 men's $260 and $265 fancy hose, $130 pair; 50 men's $265 and $270 fancy hose, $132 pair; 50 men's $270 and $275 fancy hose, $135 pair; 50 men's $275 and $280 fancy hose, $138 pair; 50 men's $280 and $285 fancy hose, $140 pair; 50 men's $285 and $290 fancy hose, $142 pair; 50 men's $290 and $295 fancy hose, $145 pair; 50 men's $295 and $300 fancy hose, $148 pair; 50 men's $300 and $305 fancy hose, $150 pair; 50 men's $305 and $310 fancy hose, $152 pair; 50 men's $310 and $315 fancy hose, $155 pair; 50 men's $315 and $320 fancy hose, $158 pair; 50 men's $320 and $325 fancy hose, $160 pair; 50 men's $325 and $330 fancy hose, $162 pair; 50 men's $330 and $335 fancy hose, $165 pair; 50 men's $335 and $340 fancy hose, $168 pair; 50 men's $340 and $345 fancy hose, $170 pair; 50 men's $345 and $350 fancy hose, $172 pair; 50 men's $350 and $355 fancy hose, $175 pair; 50 men's $355 and $360 fancy hose, $178 pair; 50 men's $360 and $365 fancy hose, $180 pair; 50 men's $365 and $370 fancy hose, $182 pair; 50 men's $370 and $375 fancy hose, $185 pair; 50 men's $375 and $380 fancy hose, $188 pair; 50 men's $380 and $385 fancy hose, $190 pair; 50 men's $385 and $390 fancy hose, $192 pair; 50 men's $390 and $395 fancy hose, $195 pair; 50 men's $395 and $400 fancy hose, $198 pair; 50 men's $400 and $405 fancy hose, $200 pair; 50 men's $405 and $410 fancy hose, $202 pair; 50 men's $410 and $415 fancy hose, $205 pair; 50 men's $415 and $420 fancy hose, $208 pair; 50 men's $420 and $425 fancy hose, $210 pair; 50 men's $425 and $430 fancy hose, $212 pair; 50 men's $430 and $435 fancy hose, $215 pair; 50 men's $435 and $440 fancy hose, $218 pair; 50 men's $440 and $445 fancy hose, $220 pair; 50 men's $445 and $450 fancy hose, $222 pair; 50 men's $450 and $455 fancy hose, $225 pair; 50 men's $455 and $460 fancy hose, $228 pair; 50 men's $460 and $465 fancy hose, $230 pair; 50 men's $465 and $470 fancy hose, $232 pair; 50 men's $470 and $475 fancy hose, $235 pair; 50 men's $475 and $480 fancy hose, $238 pair; 50 men's $480 and $485 fancy hose, $240 pair; 50 men's $485 and $490 fancy hose, $242 pair; 50 men's $490 and $495 fancy hose, $245 pair; 50 men's $495 and $500 fancy hose, $248 pair; 50 men's $500 and $505 fancy hose, $250 pair; 50 men's $505 and $510 fancy hose, $252 pair; 50 men's $510 and $515 fancy hose, $255 pair; 50 men's $515 and $520 fancy hose, $258 pair; 50 men's $520 and $525 fancy hose, $260 pair; 50 men's $525 and $530 fancy hose, $262 pair; 50 men's $530 and $535 fancy hose, $265 pair; 50 men's $535 and $540 fancy hose, $268 pair; 50 men's $540 and $545 fancy hose, $270 pair; 50 men's $545 and $550 fancy hose, $272 pair; 50 men's $550 and $555 fancy hose, $275 pair; 50 men's $555 and $560 fancy hose, $278 pair; 50 men's $560 and $565 fancy hose, $280 pair; 50 men's $565 and $570 fancy hose, $282 pair; 50 men's $570 and $575 fancy hose, $285 pair; 50 men's $575 and $580 fancy hose, $288 pair; 50 men's $580 and $585 fancy hose, $290 pair; 50 men's $585 and $590 fancy hose, $292 pair; 50 men's $590 and $595 fancy hose, $295 pair; 50 men's $595 and $600 fancy hose, $298 pair; 50 men's $600 and $605 fancy hose, $300 pair; 50 men's $605 and $610 fancy hose, $302 pair; 50 men's $610 and $615 fancy hose, $305 pair; 50 men's $615 and $620 fancy hose, $308 pair; 50 men's $620 and $625 fancy hose, $310 pair; 50 men's $625 and $630 fancy hose, $312 pair; 50 men's $630 and $635 fancy hose, $315 pair; 50 men's $635 and $640 fancy hose, $318 pair; 50 men's $640 and $645 fancy hose, $320 pair; 50 men's $645 and $650 fancy hose, $322 pair; 50 men's $650 and $655 fancy hose, $325 pair; 50 men's $655 and $660 fancy hose, $328 pair; 50 men's $660 and $665 fancy hose, $330 pair; 50 men's $665 and $670 fancy hose, $332 pair; 50 men's $670 and $675 fancy hose, $335 pair; 50 men's $675 and $680 fancy hose, $338 pair; 50 men's $680 and $685 fancy hose, $340 pair; 50 men's $685 and $690 fancy hose, $342 pair; 50 men's $690 and $695 fancy hose, $345 pair; 50 men's $695 and $700 fancy hose, $348 pair; 50 men's $700 and $705 fancy hose, $350 pair; 50 men's $705 and $710 fancy hose, $352 pair; 50 men's $710

EDITORIAL PAGE OF THE

BOSTON AMERICAN

Largest Evening Circulation in New England

OCTOBER 2, 1920 BOSTON

State and Nation Should Probe Bank Rumors

Those "in the know" have been aware of the fact that rumors "in numbers beyond arithmetic" have been afloat in this community for six months concerning certain banks. They were vague, intangible rumors, so intangible that the banks injured by them had no recourse. No one of them was sufficiently definite to make any party responsible for it—responsible in a court of law. They were all of a character calculated to make people uneasy, uncertain, but capable of innocent explanation if anybody were charged with responsibility for them.

Now while any one rumor may be too indefinite to lay hold on, yet all the rumors taken together may be very definite, both in their significance and in the harm they do. A conspiracy, a general understanding among certain interests to put out these rumors would not only make the conspirators responsible to the injured parties for the amount of the injury, but would make them guilty of a crime.

Therefore we suggest that District Attorney Pelletier of Suffolk County and possibly, since it may involve Federal laws and Federal institutions, United States District Attorney Gallagher, should make an investigation. If there has been such a conspiracy, it ought to be discovered and punished. Boston has lost too much in good name and in confidence to suffer this sort of thing ever to be repeated, if it can be avoided by stern measures.

American Legion Refuses to Be Bullied Out of Bonus

It is gratifying to the Hearst newspapers that the National Convention of the American Legion has not been bullied and shamed by calls upon its false pride into abandoning its just demands for compensation for the relative losses of the soldiers who were called upon to serve their country at the risk of their lives.

A very moderate bill providing for such compensation passed the House of Representatives, but has lain dead in the Senate. In the meantime a vigorous campaign has been waged throughout the country to kill it. In that campaign the leaders of the Democratic National Convention at San Francisco last July, flung themselves with great vigor. Headed by Senator Glass of Virginia, chairman of the Committee on Resolutions of the Democratic National Convention, these Democratic politicians undertook to argue with the soldiers that they ought not to ask for any compensation—"that it was commercializing patriotism to do so."

Senator Glass spoke with great feeling about his own two sons who had been in the service and, with a tragic air which would have become a Booth, he told the convention that his boys would scorn all thought of compensation. It made no difference apparently in the view of Senator Glass or of the Democratic convention that Senator Glass' boys might not have needed the compensation.

When Major Murchie of New Hampshire asked the convention to adopt a resolution in favor of a bill, appointing a commission to investigate the needs of the soldiers, he was defeated even on that mild resolution and the convention put the ban of shame upon the bonus. Thousands of soldiers, fearing public obloquy, hesitated to support the demand for a bonus, but the common sense of the mass of our soldiers and their real self-respect have not permitted them to be frightened out of their rights by this campaign of bluff addressed to false pride.

So the soldiers in convention have reiterated their demand for a bonus, the Democratic politicians and senators and Democratic conventions to the contrary notwithstanding.

In opposing the bonus the Democratic organization is merely trying to protect the war profiteers who would be made largely to pay this bonus. Now, sixteen thousand millionaires were made out of war profits. These men made their immense fortunes without taking any risk of their life or limb and without suffering any physical hardship.

The same convention of politicians turned down Mr. Bryan's suggestion of regulating profits so that the difference between, for example, what the farmer gets and what the consumer has to pay may be reduced. The convention was very anxious to protect all kinds of profits, yet it did not occur to the gentlemen of the Democratic convention that if it was beneath the dignity of the soldiers and if it was "commercializing patriotism" to take compensation for the loss they suffered by reason of their military service, it was a thousand times more unworthy of their dignity and commercializing of patriotism for men not only to take compensation for loss when they took no physical risk, but even to take huge profits.

If it is beneath the dignity of soldiers and is an unworthy commercialization of patriotism for soldiers to take compensation for losses, then it ought to be a crime for men to take profits out of war and the social and economic wrong of it ought to be corrected by a system of taxation which would take away these profits.

Does anybody believe that the gentlemen who controlled their Democratic National Convention at San Francisco and are now running the Democratic party and its candidates, would suggest or approve of a plan which takes the profits out of war? Not in a thousand years. It is in order to protect these very war profits that they opposed the bonus to the soldiers—the men who risked their lives and their limbs and who were dragged from their business and lost their headway in the world.

Warm Up the Sacred Cod

Says Mr. C. O. McMichael, Odd Fellow, from Winston-Salem, N. C.:

Down South, I had an idea that the people of Massachusetts were a cold, calculating lot. That opinion has been upset. The people here are as hospitable as any in the South.

Boston people ARE hospitable; we knew it. Now Mr. McMichael knows it. Warm up, Bostonians, and let the world know we are not as cold toward visitors as the Sacred Cod!

Jimmy and His War Bride

Copyright, 1920, by International Feature Service, Inc.

FREENEASY FILM CO. PRESENTS, ROARING FARCE-COMEDY REEL. OUR HAPPY LITTLE ONE-ROOM FLAT, OR, TAKE ME TO SOME NICE QUIET BATTLE-FIELD,- ITS TOO NOISY HERE!
YOO HOO, JIMMY
I HAD TO TAKE HER FOR BETTER OR FOR WORSE— ESPECIALLY WORSE
PROFITEERS
JAPAN
WE'VE GOT TO TAKE CARE OF EUROPE BEFORE WE TAKE CARE OF OURSELVES
I WANT EVERYBODY TO FIGHT!
THERE'S TWO BUMS OUT HERE. THEY SAY THEY'RE FRIENDS OF YOURS
WHITE
COX
IF ELECTED I FEARLESSLY PLEDGE MYSELF ALARY PROMPTLY AND TO SHAKE HANDS WITH ALL VISITORS ON RECEPTION DAYS
LEAGUE OF NATIONS
BAW!
YOW!
F. OPPER

More Truth Than Poetry

The Clock-Punchers

By S. E. KISER

I HEAR the boys who have to work complaining;
Each seems to think that he is out of luck;
They moan about the little they are gaining,
They hate the narrow grooves in which they're stuck.
They seldom like the people who employ them,
They sigh for pleasures that are seldom found,
But, yielding to conditions that annoy them,
They stick around.

THEY pass the places where the lights are glowing,
They see where laughing men and women feast;
They watch the wealthy come and see them going,
They bump against the greatest and the least.
Ignored, they pause to watch where others madly
Engage in pleasures, when the day has fled,
And then, too poor to dine or dance, go sadly
On home to bed.

I SEE them in the mornings when they hurry,
Blue-nosed, to catch the cars that never wait;
Today the hopes of yesterday they bury,
And sadness will ensue if they are late.
But often they have time to think with pity
Of those who lack life's thrills and miss its charms—
The boys who waste their days far from the city,
On quiet farms.

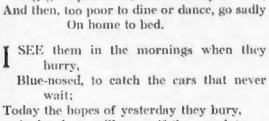

WHY CAUSE NEEDLESS DISTRESS?

"It is said that the water on the earth is gradually drying up," said the amateur scientist.

"Good Lord!" exclaimed the lady who had been collecting recipes from her friends, "the next thing we know, I suppose, we won't even have a chance to fix up home brew."

RISE, LADY, RISE!

Notwithstanding the ratification of the Nineteenth Amendment, woman continues to sit on the floor while lacing her shoes.

Letters to the Editor

To Vote for Socialists

Editor Boston American:

It may interest your readers to know that great numbers of Irish or Irish-Americans intend to vote the Socialist ticket at the coming presidential election.

The reasons are not far to seek. Neither candidate of the dominant parties has given the least assurance of lending a helping hand to the aspirations of a race whose brothers have contributed more to the patriotic glory of the United States than all racial groups together. Any other peoples on the earth waging the same struggle for independence would be and have been given consideration by our government.

That is the very thing that hurts—discrimination. Were it not for the fact that the United States has time and time again recognized the independence of other people there would not be left any sting. There is no doubt in the minds of competent observers that religious animosity is at the bottom of all of this opposition to Ireland.

JOS. A. GOLDEN.

Food Pirates

Editor Boston American:

While looking after "food pirates," as per your good article on that subject, why not investigate some of those, commencing on Irvington street, up Huntington avenue, on Massachusetts avenue, and back down Columbus avenue? Prices in these places equal Adams and Parker House.

SOL RUBEN.

Stars and Stripes

Training is a necessity for any line of work. For instance, do you know of a successful prize-fighter who isn't married?

It's hard to make the life insurance companies believe that a man is only as old as he feels.

Miss Columbia may have winked at John Bull when the President went across the water, but that wink was not a proposal of marriage, as the League advocates seem to think.

Just to get even with a banker who insulted him the other day, Jones took his overdraft to another bank.

News dispatches inform us that another American has been slain in Mexico. But what does an American life mean to an administration that is bending all its efforts toward protecting the lives and property of Europeans?

With woolen stocks going down and woolen clothes going up, we pity the fellow who owns one and has to buy the other.

Ye TOWNE GOSSIP

Registered U. S. Patent Office

By K. C. B.

IT'S A new game.
CALLED "BRINGING up Father."
INVENTED FOR children.
BY GEORGE Mc-Manus.
AND I got one.
AND TOOK it home.
AND AFTER dinner.
A NEIGHBOR'S boy.
CAME IN to call.
AND WE played the game.
AND GREW excited.
AND ALMOST quarreled.
AND MADE up again
AND THE neighbor father.
OF THE neighbor boy.
HE CAME to the door.
TO CALL the boy.
TO GO home to bed.
AND WE asked him in.
AND A little later.
THE MOTHER came.
AND WE asked her in.
AND THEN there were five.
AND THE game's for four.
AND, ANYWAY.
IT WAS the boy's bed time.
AND THEY sent him home.
AND WE bet pennies.
ON THE silly game.
AND FOR three full hours.
WE SAT and played.
AND ARGUED a lot.
AND LAUGHED a lot.
AND SLAPPED the table.
AND YELLED out loud.
AND ALTOGETHER.
MADE A very great noise.
WHICH NEVER before.
HAD WE ever done.
SINCE WE moved up here.
AND AT half past twelve.
THE DOOR bell rang.
AND THE house superintendent.
POLITELY SAID.
THAT THE people above.
HAD MADE complaint.
AND WE asked him in.
AND SOLD him ten chips.
AND HE made a lot of noise.
AND LOST twenty cents.
AND PROMISED my wife.
A NEW kitchen sink.
AND I'M free to say.
IF YOU have children.
THAT "BRINGING up Father."
IS A mighty good game.
TO HAVE in the house.
IF YOU don't mind noise.
AND THE house superintendent.
LIKES TO gamble a little.

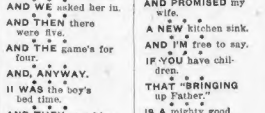

I THANK you.

Winthrop Murray Crane

There can be no question about the eminence of the citizen and statesman who died this morning at Dalton. As business man and politician Winthrop Murray Crane stood certainly among the first twenty men in the United States. He was one of the not more than five Republicans who for twenty years have controlled the management of the organization.

The paper industry of the Cranes at Dalton is a national institution. Mr. Crane successfully held aloft the high standards set there by his forebears. He served his State as Lieutenant-Governor, Governor and, succeeding the great George Frisbie Hoar, in the Senate at Washington. In public as in private life his record is without a stain.

Mr. Crane's function in politics was that of the connecting link—in his case a powerful one—between conservative business and conservative finance on the one hand and practical politics on the other. He was the Republican boss of Massachusetts, even if he was seldom called "Boss."

Apparently as shy as a mouse and as soft-spoken as a young girl, Mr. Crane was one of the powers behind the throne of Republican politics. His family life was edifying in the highest degree. He was a dependable friend. He was a stalwart in days of wiggle and wobble. At sixty-seven, he has been called away all too early, and Massachusetts and the Nation are the poorer for his passing.

Why the Huge Mammoth?

And Why the Huge Fortune?

Copyright, 1920, Star Company.

Why did Divine Wisdom create the gigantic

mammoth of ancient times, with his spreading tusks, and his brother, the heavy elephant of today? We don't know WHY, but we know that mammoth and elephant were useful in many ways, especially making paths through thick jungles and swamps, paths that smaller animals traveled comfortably and safely.

Without big animals able to trample down young trees and thorns, the little animals would have traveled painfully.

So it is with human beings. The gigantic FORTUNES, of mammoth, elephantine size, are occasionally most useful in breaking the road, making paths for others to travel.

For instance, Mr. Harriman built up an enormous fortune, and did good work at the same time in railroad construction. His son, Averill, is using the power this created in developing American shipping lines, trying to make the American flag less of a curiosity on the ocean ordinarily devoted to British shipping.

John D. Rockefeller built up a gigantic fortune, and did useful work systematizing the oil business, building pipe lines. Now that fortune, directed by Mr. Rockefeller and by his son, John D., Jr., is plowing important paths of knowledge in different fields of science.

After fighting yellow fever, actually eliminating it in its most dangerous central habitat, the Rockefeller fortune invested in science is now fighting malaria and undertaking to drive it out of the United States and off the earth if possible.

In India malaria kills nearly a million and

a half every year. In the United States it kills many, and it makes millions wish that they were dead, their lives being made useless by it.

No man can get malaria unless a certain mosquito bites him and plants in his blood the malaria germ, which, reen under the microscope, looks like a blue stone set in a red ring. The Rockefeller fortune is fighting the kind of mosquito that plants malaria in human beings.

It is said that Mr. Rockefeller is worth a thousand millions; he may be worth twice as much or half as much; he probably doesn't know. But if he could rid the United States of malaria he would add to the actual wealth of the United States, by increasing the productive power of labor, by a sum exceeding by far, EVERY YEAR, the largest estimate as to his private fortune.

It is a good idea to have a man make one or two billions, if by intelligently spending part of the money he can add that much to the country's wealth every year, and at the same time eliminate weakening disease and premature death.

The Little Girl Who Was Not Wanted

"Dead, my lords and gentlemen. Dead, you Right Reverends of every order and you Wrong Reverends. Dead, you men and women born with heavenly compassion in your hearts. And dying thus around us every day."

—From "Bleak House," by Charles Dickens.

DOROTHY RODGERS is dead. Tales of her brutal murder have stirred the hearts of all who love little golden-haired girls. "Right Reverends and Wrong Reverends" have awakened to a realization of horrible conditions surrounding the social stratum of the children whom nobody wants.

Something must be done to safeguard all the little Dorothys born out of wedlock. There are hundreds of children in Boston living in environments as sordid as those which surrounded Dorothy. There are scores subject to the dangers which menaced her, and exposed to the brutal forces which caused her death.

"Men and women with heavenly compassion in their hearts" will be stirred by the tragic story of Dorothy's life and antecedents in tomorrow's Boston Sunday Advertiser. Welfare workers and parents will be astounded at the alarming figures of Boston's illegitimacy records. All will be interested in the proposed partial solution of one of Boston's great problems.

Ex-service men of Boston and vicinity are to meet on Boston Common to demand justice for the heroes who fought in France. Veterans are allowed, as a result of government red tape, to suffer and die while their cases are being "investigated," they charge.

An important story on this startling condition of affairs will out on the streets to starve, and about 300 instances of alleged neglect that have been reported on to the Washington authorities.

Mayor Edward W. Quinn of Cambridge, long identified with appear in tomorrow's Boston Sunday Advertiser. It will tell of charges that sick men are turned the cause of Ireland, has written for tomorrow's Boston Sunday Advertiser a stirring article on the subject nearest his heart. He warns England her empire will crumble, as did Germany's, if the brutal conquest of Ireland continues.

Harvard students, members of the Engineering School, may be found all over New England working as laborers and mechanics in foundries, mills and factories.

Their apprenticeship to trade is a part of their training under the new Harvard course which combines the science of engineering with a training in business methods and actual mechanical work in the field.

Good news for New England consumers of butter and cheese. A decided drop in prices is to be expected right away. The how and why of this situation is fully explained in tomorrow's Boston Sunday Advertiser.

A particularly interesting story about Bill Carrigan, "the best manager the Red Sox ever had," will appear in the Sporting Section. Bill is the most popular man in Androscoggin and Kennebec counties in Maine. Every baseball fan and sportsman will want to read the story and enjoy the clever sketches by Staff Artist Moynahan.